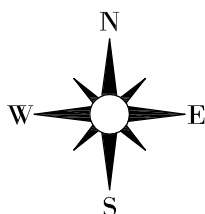
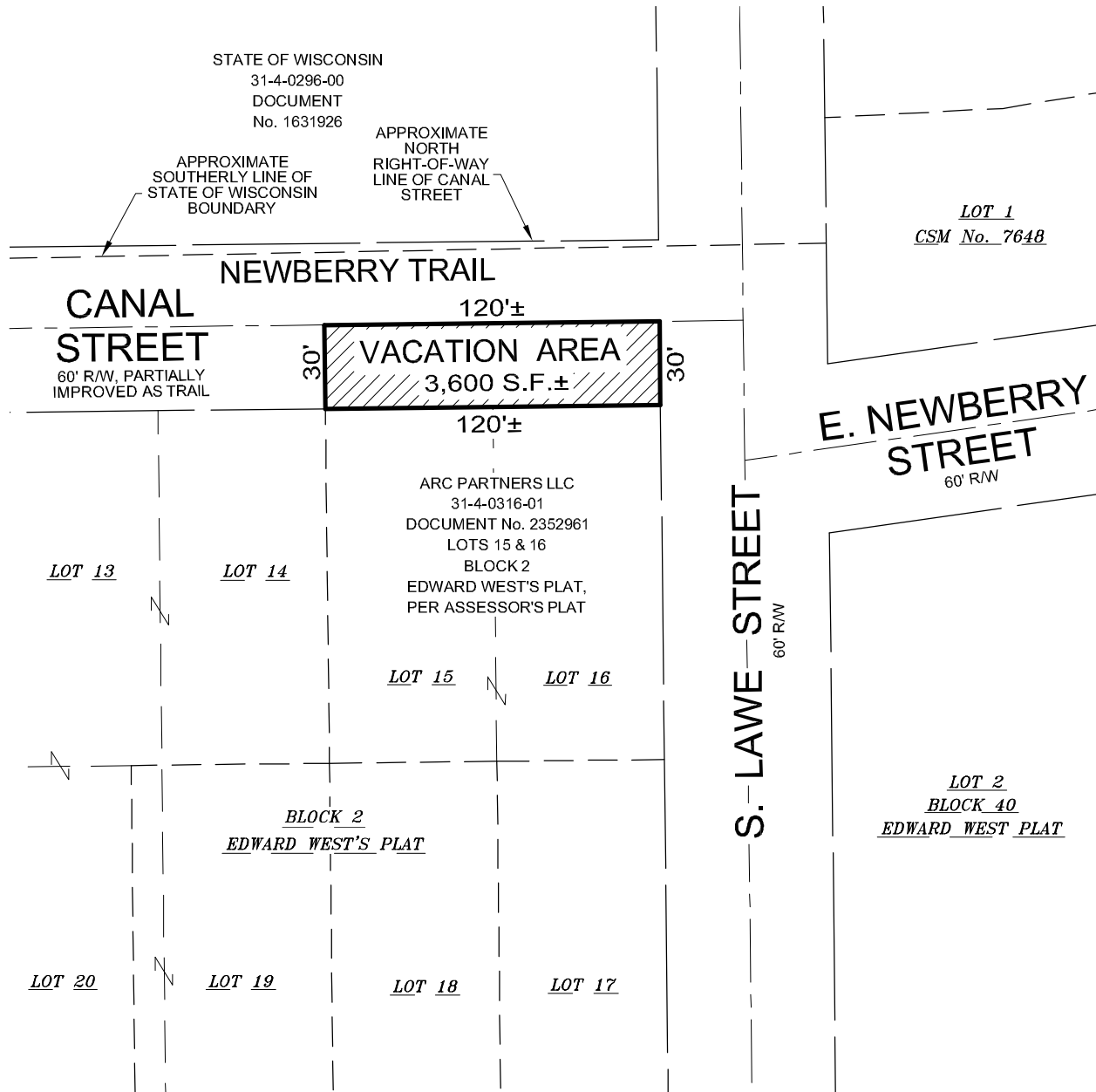

EXHIBIT "A"

A strip of land 120 feet more or less wide and 30 feet deep, located North of and adjacent to Lots 15 & 16, Block 2, Edward West's Plat according to the recorded Assessor's Map of the City of Appleton, being a part of Government Lot 1 of Section 35, Township 21 North, Range 17 East, City of Appleton, Outagamie County, Wisconsin, containing 3,600 square feet of land more or less.



1 INCH = 60 FEET

60 30 0 60

SCALE — FEET

CITY OF APPLETON

DEPT. OF PUBLIC WORKS
ENGINEERING DIVISION
100 NORTH APPLETON STREET
APPLETON, WI 54911

920-832-6480

DRAFTED BY: C. KALKOFEN