



**APPLICATION FOR CERTIFIED SURVEY MAP (CSM)**  
 Community Development Department  
 100 N. Appleton St.  
 Appleton, WI 54911

www.appleton.org

**RECEIVED**

PH: 920-832-6468  
 FAX: 920-832-5994

MAR - 7 2016

Stamp date received

CITY OF APPLETON

PROPERTY OWNER		APPLICANT (owner's agent)	
Name	The Mission Church Inc.	Name	Andy Cleveland
Mailing Address	314 N. Appleton St. Appleton, WI 54911	Mailing Address	Mach IV Engineering & Surveying LLC 211 N. Broadway, Suite 114 Green Bay, WI 54303
Phone	(920) 882-1010	Phone	920-569-5765
E-mail		Fax	920-569-5767
		E-mail	acleveland@mach-iv.com

PROPERTY INFORMATION	
Property Tax # (31-0-0000-00)	312043300 & 312043200
Site Address/Location	314 N. Appleton Street
Legal Description of Land	*Please submit an electronic copy of CSM and the legal description in Microsoft Word format. PART OF LOTS 1 AND 2, BLOCK 41 OF THE "APPLETON PLAT", ACCORDING TO THE RECORDED ASSESSOR'S PLAT OF APPLETON.
Current Zoning	CBD
Proposed Zoning	CBD
Current Uses	Church
Proposed Uses	Church
Number of Lots and Outlots	1
Total Acreage	0.30
Percentage of impervious surface coverage for each lot based upon the proposed certified survey map	100%

PLEASE STATE REASON(S) FOR CERTIFIED SURVEY MAP REQUEST
Combining the existing two parcels into one.

2-29-16	
Date	Owner/Agent Signature (Agents must provide written proof of authorization)

FILE # 216	<input checked="" type="checkbox"/> Approved	<input type="checkbox"/> Conditionally Approved	<input type="checkbox"/> Denied	Community Development
Comments/Conditions:				
Fee \$100.00	Acct #15020.5002	Receipt # 4505336	Date Paid 3/7/16	Date Filed 4-18-16

Reasonable accommodations for persons with disabilities will be made upon request and if feasible. 5/12

RECEIVED

APR 12 2016

CITY OF APPLETON  
COMMUNITY/ECON DEVELOPMENT

# CERTIFIED SURVEY MAP

PART OF LOTS ONE AND TWO OF BLOCK 41, APPLETON PLAT, ACCORDING TO THE RECORDED ASSESSOR'S PLAT OF APPLETON, CITY OF APPLETON, OUTAGAMIE COUNTY, WISCONSIN.

OWNER: THE MISSION CHURCH, INC.  
314 APPLETON STREET  
APPLETON, WI 54913  
PH: (920) 882-1010  
ZONED: CBD

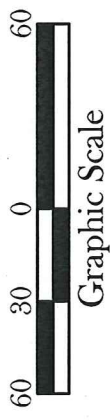

Graphic Scale

NORTH IS REFERENCED TO THE NORTH LINE OF THE SOUTHWEST 1/4 OF SECTION 26, T21N-R17E, RECORDED TO BEAR N89°53'39"E THIS MAP IS BASED ON THE CURRENT OUTAGAMIE COUNTY COORDINATE SYSTEM OF RECORD.

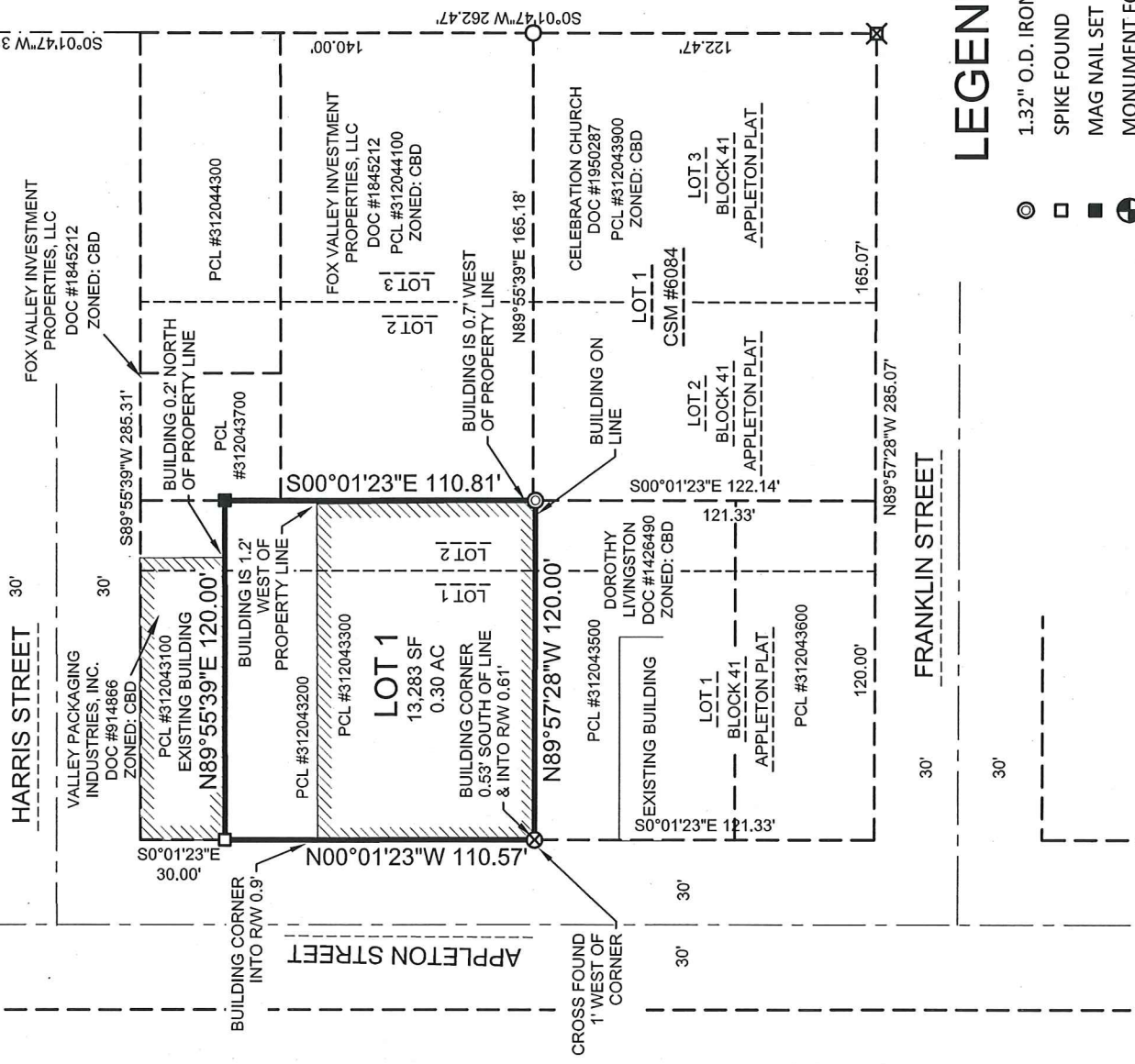
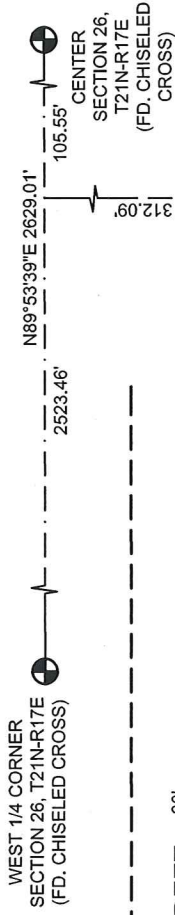

## LEGEND

- ⊙ 1.32" O.D. IRON PIPE FOUND
- SPIKE FOUND
- MAG NAIL SET
- ⊕ MONUMENT FOUND
- ⊗ EXISTING CHISELED CROSS
- ⊗ EXISTING SAW CROSS
- 3/4" IRON ROD FOUND

### Mach IV

Engineering & Surveying LLC  
211 N. Broadway, Suite 114, Green Bay, WI 54303  
PH: 920-569-5765 Fax: 920-569-5767

CLIENT: MISSION CHURCH  
DRAFTED BY: RJO  
TAX PARCEL NO.: 312043300 & 312043200

SCALE:  
1"=60'

SHEET 1 OF 3  
PROJECT NO. 1074-01-16  
DRAWING NO. 1165



# CERTIFIED SURVEY MAP

PART OF LOTS ONE AND TWO OF BLOCK 41, APPLETON PLAT, ACCORDING  
TO THE RECORDED ASSESSOR'S PLAT OF APPLETON, CITY OF APPLETON,  
OUTAGAMIE COUNTY, WISCONSIN.

## CORPORATE OWNER'S CERTIFICATE

THE MISSION CHURCH, INC., A CORPORATION DULY ORGANIZED AND EXISTING UNDER AND BY VIRTUE OF THE LAWS OF THE STATE OF WISCONSIN, DOES HEREBY CERTIFY THAT I CAUSED THE LAND DESCRIBED AND EASEMENTS GRANTED ON THIS CERTIFIED SURVEY MAP TO BE SURVEYED, MAPPED AND COMBINED AS REPRESENTED HEREON. THE MISSION CHURCH, INC. ALSO CERTIFIES THAT THIS CERTIFIED SURVEY MAP IS REQUIRED BY S.236.10 OR S.236.12 TO BE SUBMITTED TO THE FOLLOWING FOR APPROVAL OR OBJECTION:

CITY OF APPLETON

IN WITNESS WHEREOF, THE SAID THE MISSION CHURCH, INC. HAS CAUSED THESE PRESENTS TO BE SIGNED BY \_\_\_\_\_, IT'S \_\_\_\_\_ ON THIS \_\_\_\_\_ DAY OF \_\_\_\_\_, 20\_\_\_\_.

(MEMBER)

PERSONALLY CAME BEFORE ME THIS \_\_\_\_\_ DAY OF \_\_\_\_\_, 20\_\_\_\_, THE ABOVE NAMED OFFICER OF SAID CORPORATION AND ACKNOWLEDGED THAT HE EXECUTED THE FOREGOING INSTRUMENT AS SUCH OFFICER AS THE DEED OF SAID CORPORATION, BY ITS AUTHORITY.

NOTARY PUBLIC \_\_\_\_\_ MY COMMISSION EXPIRES \_\_\_\_\_  
COUNTY, WISCONSIN

STATE OF WISCONSIN ]  
COUNTY OF \_\_\_\_\_ ] SS

### Mach IV

Engineering & Surveying LLC  
211 N. Broadway, Suite 114, Green Bay, WI 54303  
PH: 920-569-5765 Fax: 920-569-5767

CLIENT: MISSION CHURCH

DRAFTED BY: RJO

TAX PARCEL NO.: 312043300 & 312043200

SCALE:

SHEET 3 OF 3

PROJECT NO. 1074-01-16

DRAWING NO. 1165