

Subject Property:  
2 olde Paltzer LN  
Appleton, WI

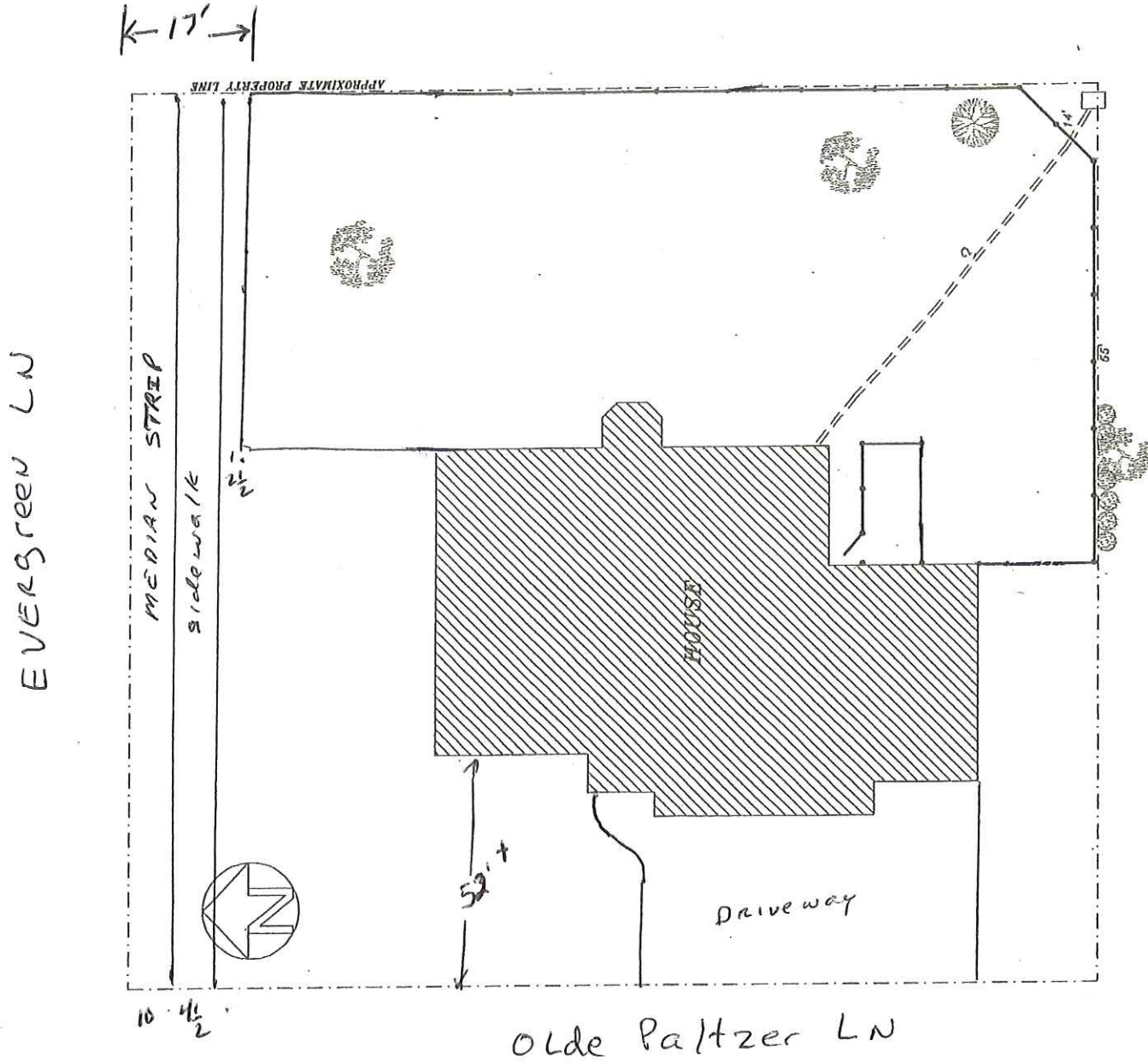

**STATE BUILDING  
PERMIT NO.**

Permit No. 949  
Receipt No. 302226  
Permit Fee \$25.00  
Stormwater No. \_\_\_\_\_

Key No. 31-6-4007-00 Legal Description \_\_\_\_\_ Zoning 2.0

Comments: 6'-0" height max, 3'-0" high max in setback area

Date of Application: 10/16/07

Date Issued: 10/16/07

**Type of Building**

          X           One Family

                           Two Family

                           Multi-Family

          X           Garage-Att.

                           Garage-Sep.

                           Commercial

                           Other

**Building Size Information**

O.A. Dimension 210'-0" (area)

No. Stories \_\_\_\_\_ Ht. 6'-0"

Basement Area \_\_\_\_\_

Garage Area \_\_\_\_\_

1st Floor Area \_\_\_\_\_

2nd Floor Area \_\_\_\_\_

Volume \_\_\_\_\_

Total Area \_\_\_\_\_

**Accessory Building**

Set Back from Front Property Line \_\_\_\_\_

Distance from Main Bldg. \_\_\_\_\_

Side Yard Setback \_\_\_\_\_

Rear Yard Setback \_\_\_\_\_

**Lot Information**

Type \_\_\_\_\_

Corner \_\_\_\_\_

Interior X \_\_\_\_\_

Size \_\_\_\_\_

Area \_\_\_\_\_

**Main Building**

Set Back \_\_\_\_\_

Side Yard \_\_\_\_\_

Side Yard \_\_\_\_\_

Rear Yard \_\_\_\_\_

**Type of Building Const.**  
 Frame \_\_\_\_\_  
 Masonry \_\_\_\_\_  
 Steel \_\_\_\_\_  
 Exterior Finish vinyl / chain link

**Foundation**

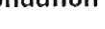

The diagram shows five horizontal lines representing different foundation levels. A diagonal line starts from the first line (Full Bsmt.) and slopes downwards to the right, passing between the second and third lines, and ending between the fourth and fifth lines. This indicates a cross-section of a foundation wall and slab.

- Full Bsmt.
- Partial Bsmt.
- Crawl Space
- Frost Wall
- Conc. Slab

Type of Foundation	
Block/Concrete	
Cross Wall	
Steel Beams	
Wood Beams	
Posts	Number

Contractor OWNER Address \_\_\_\_\_ Telephone 991-1073  
Architect or Designer \_\_\_\_\_ Address \_\_\_\_\_ Telephone \_\_\_\_\_

The undersigned agrees to construct the above described building in accordance with plans and specifications submitted herewith, and in strict compliance with all the provisions of the Building Code and Zoning Ordinance of the City of Appleton and the Building Code of the State of Wisconsin, and to grant permission for reasonable inspections as a condition of receiving this permit.

**THIS PERMIT DOES NOT COVER PLUMBING, ELECTRICAL OR HEATING INSTALLATIONS.**

Permit granted by \_\_\_\_\_ Applicant Sandra P. Wiersma  
 Board of Appeals \_\_\_\_\_ Address \_\_\_\_\_  
 Board of Building Inspection \_\_\_\_\_  
 Approved by: [Signature] By \_\_\_\_\_  
 State Certification No. \_\_\_\_\_

APPLICANT SHALL CALL THE INSPECTION DIVISION FOR REQUIRED INSPECTIONS: 832-6411

Reasonable Accommodations for persons with disabilities will be made upon request and if feasible.

