Proposed: February 2017

APPLETON FIRE DEPARTMENT
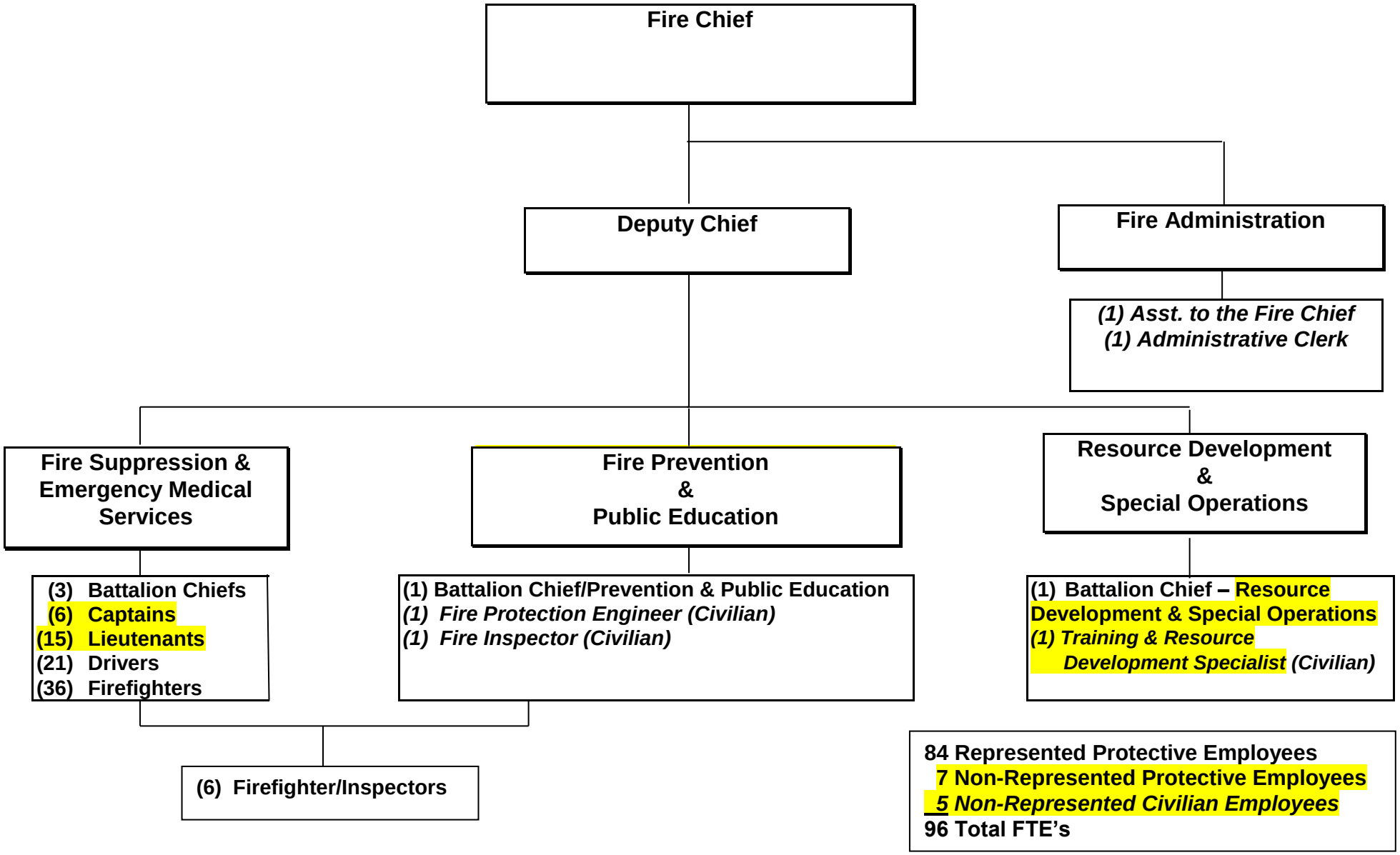
TABLE OF ORGANIZATION