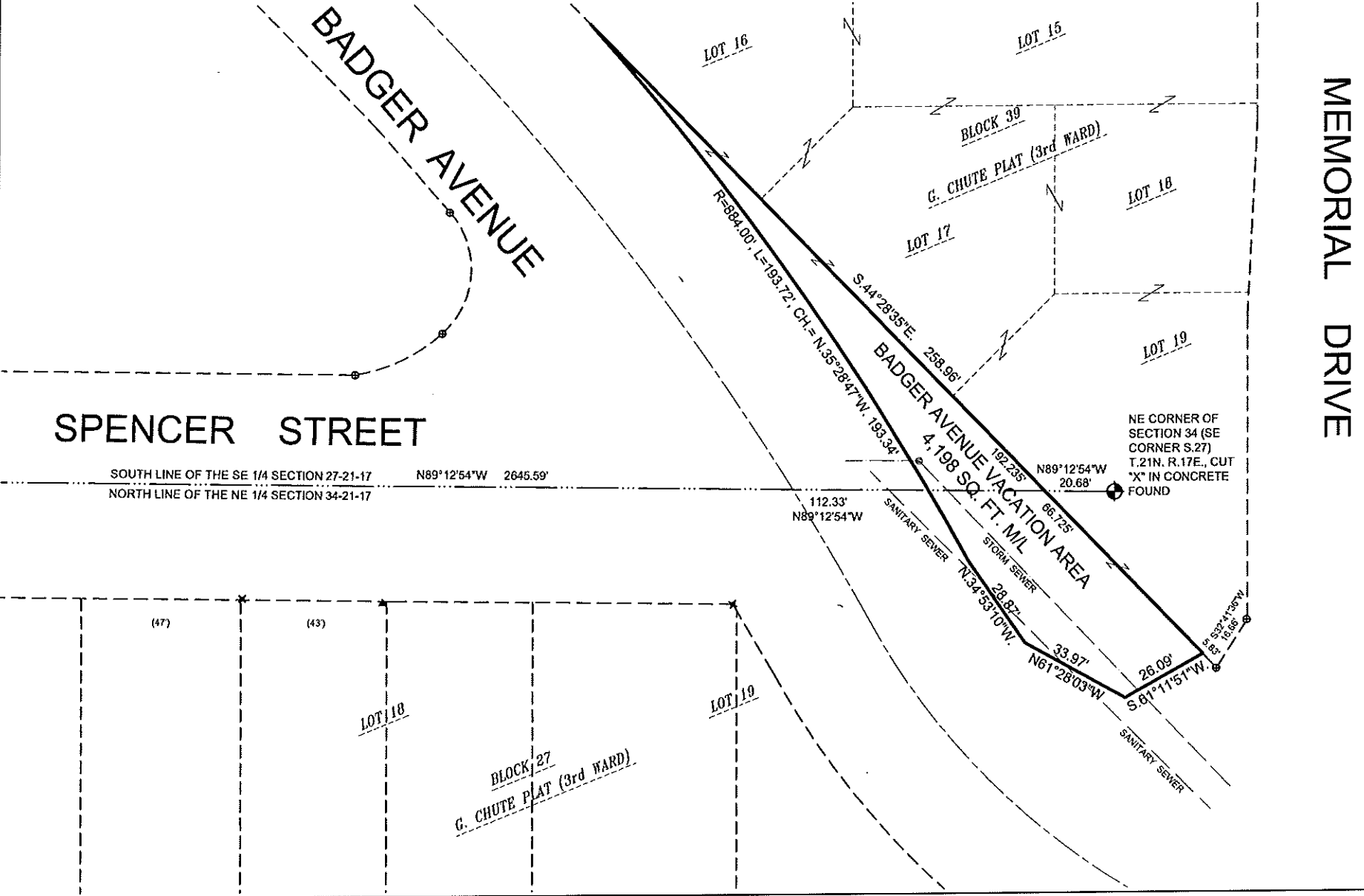

EXHIBIT "A"

PART OF BADGER AVENUE LYING ADJACENT TO LOTS 16, 17 AND 19 OF BLOCK 39, GRAND CHUTE PLAT (AKA 3RD WARD), ALL ACCORDING TO THE RECORDED ASSESSOR'S PLAT OF THE CITY OF APPLETON, LOCATED IN THE NE 1/4 OF THE NE 1/4 OF SECTION 34, THE SE 1/4 OF THE SE 1/4 OF SECTION 27 AND THE NW 1/4 OF THE NW 1/4 OF SECTION 35, ALL IN TOWNSHIP 21 NORTH, RANGE 17 EAST, CITY OF APPLETON, OUTAGAMIE COUNTY, WISCONSIN.



MEMORIAL DRIVE

- LEGEND-----
- ⊕ = Chisel Mark Found
 - ✕ = 3/4" Iron Rebar Found
 - ▲ = 1.3" O.D. Iron Pipe Found

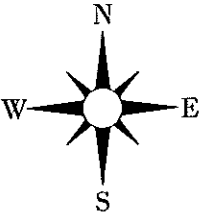

BEARINGS ARE REFERENCED TO THE WISCONSIN COUNTY COORDINATE SYSTEM, OUTAGAMIE COUNTY, NORTH LINE OF THE NW 1/4 OF SECTION 27-21-17 RECORDED AS S.89°01'30"E.
H:\Acad\Vacation\2015\Badger_Spencer_0706_2015

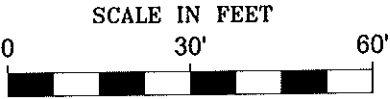

CITY OF APPLETON
DEPT. OF PUBLIC WORKS
ENGINEERING DIVISION
100 NORTH APPLETON STREET
APPLETON, WI 54911
920-832-6474
DRAFTED BY: T. KROMM