



"meeting community needs  
.....enhancing quality of life"

**REQUEST for  
Alcohol License  
Premise Amendment**

**FEES ARE NON-REFUNDABLE**

License Fee \$10.00/event

Receipt 4010-2

Date Recv'd 9/6/22

Acct: CLCAGP

**SECTION 1 – LICENSE INFORMATION**

Name of Establishment **Ultimate Mart. LLC DBA Pick 'n Save #187**

Address of Establishment **511 W Calumet St Appleton, WI 54915**

Name of Agent **Lyndsey Lawrence**

Phone Number **920-734-0636**

**SECTION 2 – PREMISE AMENDMENT**

Please describe the change in premises:

\*A drawing/diagram of the proposed area must also be submitted with this application\*

See attached

*parking stall on east side of parking lot labeled 1-4 current,  
adding on #s 5 and 6.*

Is this change Permanent?

☒  
YES

☐  
NO

If this is temporary please specify the reason for the amendment:

Please list the date(s) and time(s) that this temporary premise amendment will be utilized:

**SECTION 3 – PENALTY NOTICE**

I certify that I am familiar with Section 9-52 of the Municipal Code of the City of Appleton and agree that any license granted under this application may be suspended for cause at any time by the Common Council.

Under penalty of law, I swear that the information provided in this application is true and correct to the best of my knowledge and belief.

Signature of Applicant:

*Lyndsey Lawrence VP 918122*

**FOR OFFICE USE ONLY**

Department	Approve	Deny	By	Reason
Comm. Dev.				
Finance				
Fire				
Health				
Inspections				
Police				
S&L <u>9-28-22</u>	Council <u>10-5-22</u>	Date Issued	Exp. Date	License Number

**PARTIAL SITE PLAN GENERAL NOTES:**

- A. VERIFY AND CORRECT ANY CONFLICTS PRIOR TO SETTING OUT THE FIELD LINES. VERIFY THE LOCATION OF ALL EXISTING UTILITIES AND STRUCTURES. VERIFY THE LOCATION OF ALL EXISTING UTILITIES AND STRUCTURES.
- B. ALL CONSTRUCTION SHALL BE IN ACCORDANCE WITH THE CITY OF LOS ANGELES DEPARTMENT OF PUBLIC WORKS, DIVISION OF STREET LIGHTING, AND THE CITY OF LOS ANGELES DEPARTMENT OF PUBLIC WORKS, DIVISION OF STREET LIGHTING.
- C. ALL CONSTRUCTION SHALL BE IN ACCORDANCE WITH THE CITY OF LOS ANGELES DEPARTMENT OF PUBLIC WORKS, DIVISION OF STREET LIGHTING, AND THE CITY OF LOS ANGELES DEPARTMENT OF PUBLIC WORKS, DIVISION OF STREET LIGHTING.
- D. ALL CONSTRUCTION SHALL BE IN ACCORDANCE WITH THE CITY OF LOS ANGELES DEPARTMENT OF PUBLIC WORKS, DIVISION OF STREET LIGHTING, AND THE CITY OF LOS ANGELES DEPARTMENT OF PUBLIC WORKS, DIVISION OF STREET LIGHTING.
- E. ALL CONSTRUCTION SHALL BE IN ACCORDANCE WITH THE CITY OF LOS ANGELES DEPARTMENT OF PUBLIC WORKS, DIVISION OF STREET LIGHTING, AND THE CITY OF LOS ANGELES DEPARTMENT OF PUBLIC WORKS, DIVISION OF STREET LIGHTING.
- F. ALL CONSTRUCTION SHALL BE IN ACCORDANCE WITH THE CITY OF LOS ANGELES DEPARTMENT OF PUBLIC WORKS, DIVISION OF STREET LIGHTING, AND THE CITY OF LOS ANGELES DEPARTMENT OF PUBLIC WORKS, DIVISION OF STREET LIGHTING.
- G. ALL CONSTRUCTION SHALL BE IN ACCORDANCE WITH THE CITY OF LOS ANGELES DEPARTMENT OF PUBLIC WORKS, DIVISION OF STREET LIGHTING, AND THE CITY OF LOS ANGELES DEPARTMENT OF PUBLIC WORKS, DIVISION OF STREET LIGHTING.
- H. ALL CONSTRUCTION SHALL BE IN ACCORDANCE WITH THE CITY OF LOS ANGELES DEPARTMENT OF PUBLIC WORKS, DIVISION OF STREET LIGHTING, AND THE CITY OF LOS ANGELES DEPARTMENT OF PUBLIC WORKS, DIVISION OF STREET LIGHTING.
- I. ALL CONSTRUCTION SHALL BE IN ACCORDANCE WITH THE CITY OF LOS ANGELES DEPARTMENT OF PUBLIC WORKS, DIVISION OF STREET LIGHTING, AND THE CITY OF LOS ANGELES DEPARTMENT OF PUBLIC WORKS, DIVISION OF STREET LIGHTING.
- J. ALL CONSTRUCTION SHALL BE IN ACCORDANCE WITH THE CITY OF LOS ANGELES DEPARTMENT OF PUBLIC WORKS, DIVISION OF STREET LIGHTING, AND THE CITY OF LOS ANGELES DEPARTMENT OF PUBLIC WORKS, DIVISION OF STREET LIGHTING.

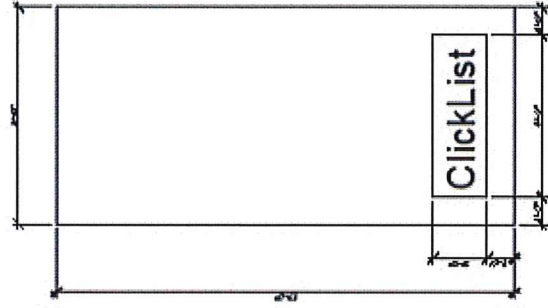

2. CHECK IN LINE GRAPHIC-TYP

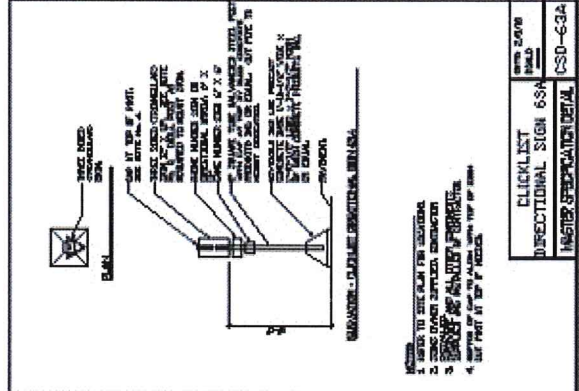

CLICKLIST	ITEM 5408
DIRECTIONAL SIGN 65A	ITEM 5409
MASTER SPECIFICATION DETAIL	CSD-630A

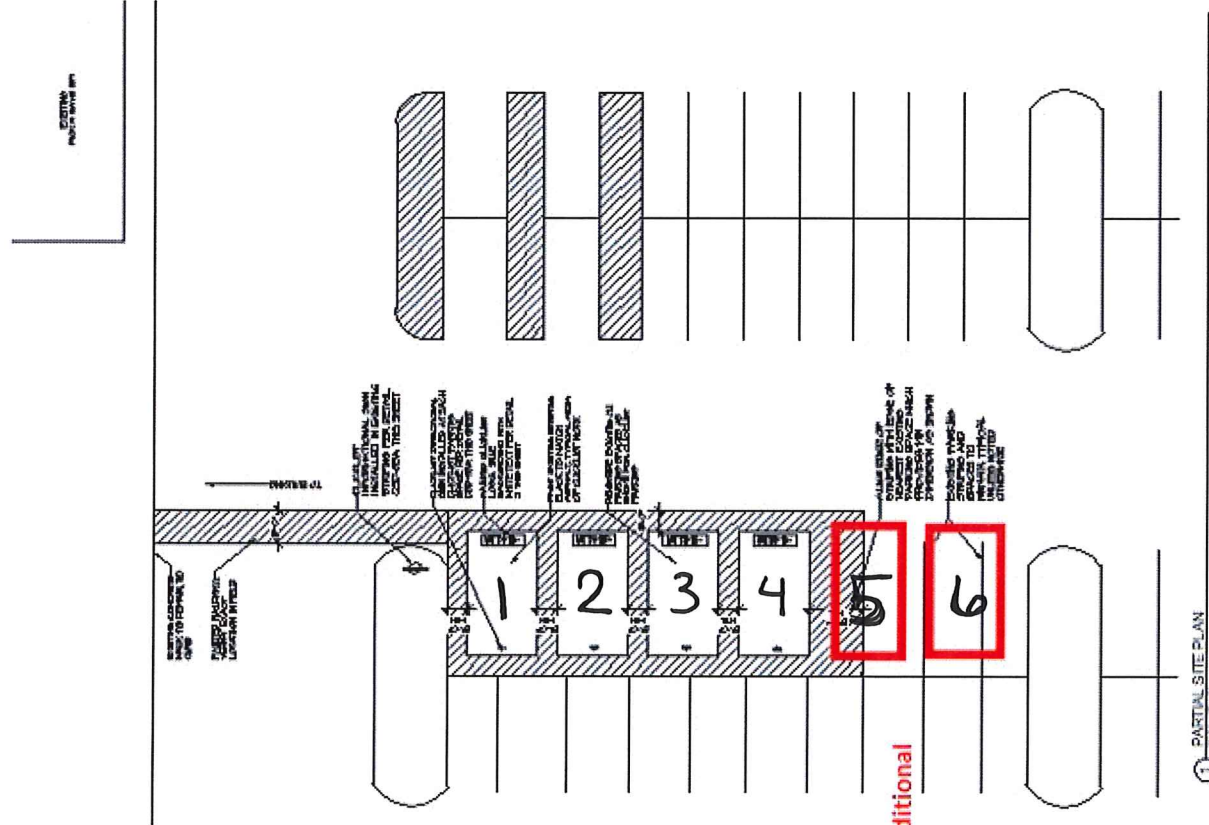
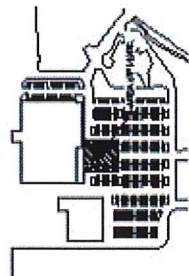

Stripe 2 additional spots

1. PARTIAL SITE PLAN



# Hi there!

Let us know  
you've arrived  
Call the number below

metro  
market

Pickup

(262) 218-4303

4

SAVE UP TO \$1

per gallon on gas  
at Amoco Fuel

