

Paula Vandehey

From: Kurt Craanen
Sent: Monday, April 06, 2015 10:43 AM
To: 'phil@orde.com'
Cc: Paula Vandehey; Cathy Kromm
Subject: FW: Studio 213
Attachments: 20150406095624135.pdf

Phil:

I got the renderings.

The next Municipal Services Committee meeting is April 28, 2015 at 5:30 pm. 6th floor of City Hall. You or someone from Studio 123 should to be there to answer questions.

I will forward to Paula Vandehey to get this item on the agenda.

Please let me know if you have any questions.

-----Original Message-----

From: Phil Jennings [<mailto:phil@orde.com>]
Sent: Monday, April 06, 2015 9:53 AM
To: Kurt Craanen
Subject: Studio 213

Hi Kurt,

Here is the rendering of the artwork we did for Studio 213 at 213 East College.

As I mentioned to you over the phone, Cherie Greek, the owner I were hoping that the underclearance of the canopy could be just over 7 Ft. Cleo's and Basil's are both around 7 ft for their underclearance.

Thanks ahead of time and talk to you soon!

Phil

Phil Jennings
Orde Sign & Graphics, Inc.
920-339-4629
phil@orde.com

4'-8"

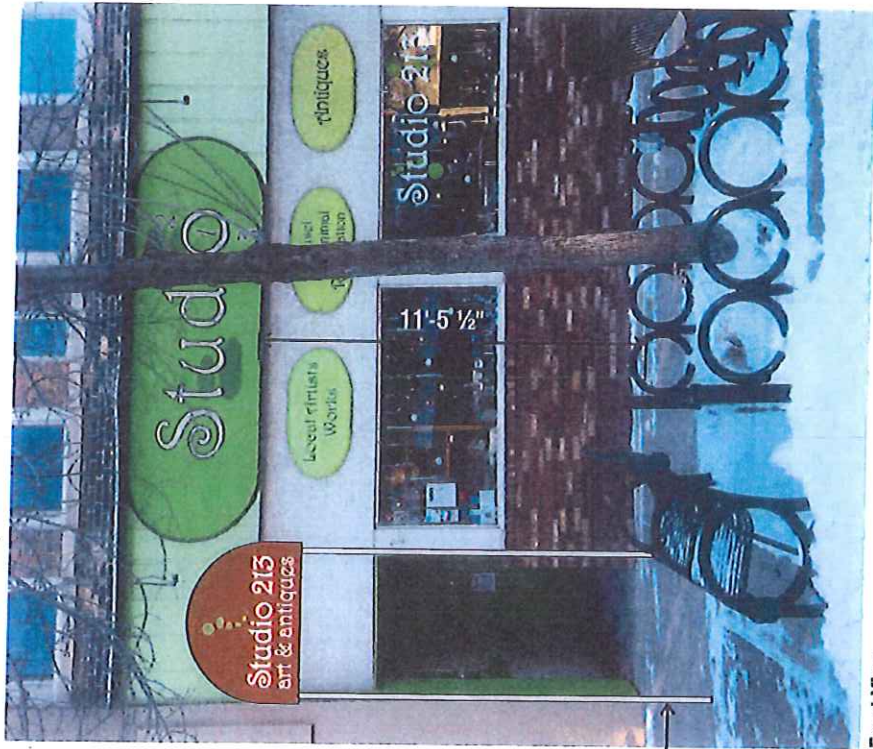

Front View

3'-4"
8" S
4" A

10'-0" UC

Aluminum Supports

9'-4"

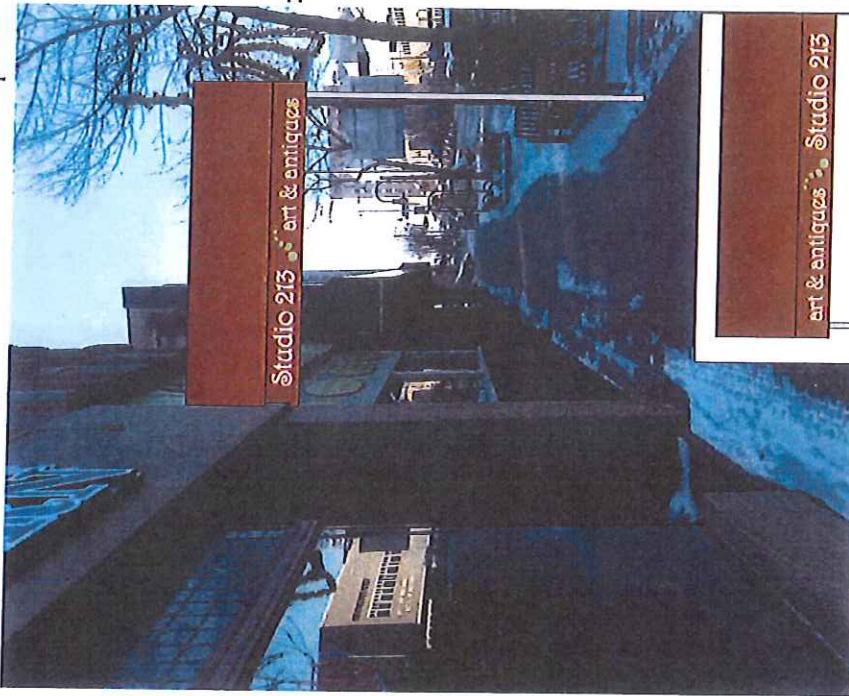

Side View

7 1/8" S
4" A

art & antiques • Studio 215

Opposite Side

NON ILLUMINATED ENTRANCE AWNING

Sunbrella Tresco Ginger
Copy/Graphics: Heat Transfer/White & Green (TBD)
(Front & Both Sides)

ORDE Sign & Graphics Inc.
1220 Flight-Way Drive
Hobart, WI 54115
www.ordesign.com

© COPYRIGHT 2015, BY ORDE SIGN & GRAPHICS, INC.
ALL RIGHTS RESERVED. NO PART OF THIS DOCUMENT MAY BE
REPRODUCED OR TRANSMITTED IN ANY FORM OR BY ANY
MEANS, ELECTRONIC OR MECHANICAL, INCLUDING PHOTOCOPYING,
RECORDING, OR BY ANY INFORMATION STORAGE AND RETRIEVAL
SYSTEMS, WITHOUT PERMISSION IN WRITING FROM ORDE SIGN &
GRAPHICS, INC.

DESIGN #: 13388

CLIENT: STUDIO 215

ADDRESS: APPLETON, WI

DATE: JANUARY 8, 2015

SCALE: 3/16"=1'-0"

A.C.: PHIL JENNINGS

DESIGNER: JULIE MAROHL

CONSULTED W/:

REVISY BY:

Pg.: 1

DESIGN STAGE:

CONCEPTUAL

FINAL

ITEMS NEEDED PRIOR TO FABRICATION

FIELD SURVEY/MEASUREMENTS REQUIRED

COMPUTER FILE OF LOGO REQUIRED

GREEN TO BE DETERMINED

APPROVALS:

WITH APPROVAL OF THIS DESIGN I HEREBY GIVE ORDE SIGN & GRAPHICS, INC. PERMISSION TO BEGIN PRODUCTION ON THE SIGNAGE ILLUSTRATED. I AGREE THAT ALL ELEVATIONS LISTED ARE CORRECT. ANY CHANGES MADE AFTER PRODUCTION HAS STARTED WILL RESULT IN ADDITIONAL CHARGES.

CLIENT SIGNATURE:

PROJECT MANAGER SIGNATURE:

DATE:

MEMBERS OF:



COLORS SHOWN ON ART MAY NOT REFLECT TRUE REPRESENTATION OF ACTUAL COLORS.

APPLETON CODE

resurfaced in the manner prescribed by the street excavation standards on file in the office of the Department of Public Works.
(Code 1965, §5.14)

Secs. 16-41 – 16-55. Reserved.

ARTICLE III. SIDEWALKS*

Sec. 16-56. Awnings.

No person shall construct or maintain any awning which is not at least seven (7) feet at the lowest part thereof above the top of the sidewalk. Awnings shall be supported without posts, but by iron brackets or by an iron framework attached firmly to the building so as to leave the sidewalk wholly unobstructed. All awnings constructed in a manner different from that specified in this section and in any way obstructed to the public use of travel on the sidewalks shall be removed within ten (10) days after notice in writing, given by the authority of the Common Council, and personally served on the owner or occupant of the building to which such awning is attached.

(Code 1965, §5.09)

Sec. 16-57. Covering or barrier for subsurface areas.

Every person owning any building in the City having a subsurface area between the building and sidewalk or extending into the sidewalk shall keep the area covered by a closed iron or a closed iron and glass cover laid perfectly even with the surface of the sidewalk, or shall keep the area surrounded on all sides by a sufficient railing or barrier at least three (3) feet high, except in cases of stairways leading from the sidewalks to basements, which shall have a sufficient railing or barrier at least three (3) feet high on three (3) sides thereof.

(Code 1965, §5.11)

Sec. 16-58. Construction – standards.

Sidewalks shall be constructed according to the standards and specifications established by the Department of Public Works.

(Code 1965, §5.12)

Sec. 16-59. Same – permit required; suspension.

(a) Any person desiring to construct concrete sidewalk improvements shall secure a permit from the Department of Public Works. A charge as determined by the Common Council, which is on file in the City Clerk's Office, is payable to the Director of Finance at the time the permit is secured. After the issuance of the permit, the Department of Public Works shall set stakes indicating the line and grade of the sidewalk.

(b) *Suspension of issuance of permits.* The Director of Public Works shall suspend the issuance of permits to any person who violates this section or §9-33 or who becomes delinquent in any of his obligations to the City under these sections. Such suspension shall continue until the delinquency is removed or until action is taken on the violation by the Finance Committee.