



May 4, 2017

City of Appleton
Attn: Matthew Rehbein
100 N. Appleton St.
Appleton, WI 54911

Subject: Invoice for electric line extension E. Milis Drive, Appleton

Dear Mr. Rehbein:

Thank you for your application for new electric facilities. Please review the following information.

Cost Details:

- The cost for this project will be \$24,384.94. Additional charges may apply if we encounter unusual conditions, delays in your construction schedule or other changes that you request.
- Additional charges will apply if installation is requested from Dec. 1 through March 31.
- The cost does not include electric service to sewer lift stations, community well pumps, lighting, etc.
- Please advise potential lot buyers that additional charges may apply for service to their building.
- Installation cost must be paid in advance of construction.
- If an additional cost estimate is needed within 12 months, there will be a charge for preparing the new estimate.
- This cost is valid for 90 days provided this letter and enclosed drawing are signed and returned with payment, the site is ready, and all other requirements are met.

Payment Remittance:

Remit payment, if applicable, using one of the following options. Reference the work request number shown below on your check or when paying via phone or online.

- Personal check.
- Online at www.we-energies.com/payconstructionbill.
- Phone at 855-570-0998.

Refund details:

- You may be entitled to a partial refund for each meter connected to these facilities within five years of the energized date.
- Refunds will not exceed the amount of the original cost.

Facility Location:

- To avoid damage to underground facilities, you are responsible for locating and marking (with stakes, spray paint or flags) any buried obstructions and private underground facilities like lighting, septic systems, wells, sprinkler systems, etc.
- It is very important that you mark these facilities as We Energies and/or its agents are not responsible for damage to your facilities that are not properly marked before our work begins.

Construction:

Please consider this information when developing your project timeline:

- Once all job requirements are met, allow us a minimum three-week lead time for scheduling the installation of electric facilities.
- The area along the route of our facilities must be graded to within four inches of final grade. Fill, if deeper than three feet, must be compacted prior to the installation of our facilities. If relocation or repair of our facilities becomes necessary because of a grade change greater than four inches, you will be billed the full relocation or repair costs.
- Easements to install and maintain all We Energies facilities, including the right to cut out brush, shrubs and trees, must be provided.
- Lot line stakes are required along the proposed route.
- Streets should not be paved or sealed prior to the installation of our facilities.

Surface Restoration:

- Surface restoration in the public right-of-way, for facilities installed beyond your project limits, will be completed according to municipal guidelines.
- Restoration within your development will include backfilling and compacting using existing soil.
- All cut brush, shrubs and trees will be left at the site along our trench route.

As a reminder, you need to return the signed invoice and signed drawing along with your payment. Sign and return the enclosed Grade Verification Form only after its provisions have been met. If you have any questions, please call me. I look forward to working with you to make your project a success.

Sincerely,



Stacy Czajkowski
Energy Services Consultant
Phone: 920-380-3346
Fax: 920-380-3506

Work Request #: 3850159

Accepted by: _____

Title: _____ Date: ____/____/____

P.S. For more information on the application and construction process for new developments, visit www.we-energies.com/builders-contractors.

Enclosure

GRADE VERIFICATION FORM

Establishing the final grade on your property is necessary prior to the installation of We Energies underground facilities. To ensure public safety, state and national codes require us to install our facilities at certain depths. If relocation or repair of our facilities becomes necessary because of a grade change greater than 4 inches, you will be billed the full relocation or repair costs.

Project Details

Development Name: City of Appleton on E. Milis Drive
Municipality: City of Appleton
Work Request #: 3850159

AUTHORIZATION: I certify that I am the owner, or authorized representative of the owner, of the aforementioned development and that the entire route in which We Energies underground facilities are to be installed is within 4 inches of final grade. I agree that I, or the owner of the property, will pay for any relocation or repair costs incurred by We Energies due to grade change in excess of 4 inches.

Signature: _____ Date: _____

Printed Name: _____

Title: _____



ELEC WR **3850159**
GAS WR

CITY / TOWN / VILLAGE: C - APPLETON
CUST/PROJ NAME: CITY OF APPLETON

PROJECT LOCATION: E MILIS DR
BETWEEN EISENHOWER & ALLIANCE DR
PRIOR TO STREET WORK BY CITY

WORK DESCRIPTION: INSTALL 0.30 LINE EXTENSION
PREPARED BY: ANDY ROOYAKKERS

E-MAIL: ANDREW.ROOYAKKERS@WE-ENERGIES.COM
OFFICE #: 920-380-3476 CELL #: 920-888-4857
PAGER #: _____ IO #: 10699
PROJECT ID: _____ CGS #: _____
DATE PREPARED: 4/20/17 DATE REVISED: _____

RAILROAD PERMITTING/FLAGGING REQUIRED YES NO
CORROSION CONTACT: NA RR NAME _____ PHONE #: NA

COMMON INFORMATION

STAKING REQUIREMENTS: MAIN / SERVICE IN EASEMENT:
 SURVEYOR STAKED YES NO
 DESIGNER NOT NEEDED YES NO
RESTORE PRIVATE PROPERTY: WE ENERGIES CUSTOMER

WORK IS APPROX 20 FT. DIRECTION E OF CL OF
S ALLIANCE DR NEAREST CROSS STREET
(AS SEEN FROM GAS SERVICE TIE)

ELECTRIC INFORMATION
OPER MAP #: 3988-9860-04 FEEDER/LINE #: E LPK54.ABC
CATV JOINT USE #: _____ TEL JOINT USE #: _____

PROPOSED GAS SERVICE INFORMATION
MTR SIZE: _____ MTR TYPE: _____ PRES: BEV
SERV PIPE SIZE: _____ MATERIAL: RELIGHT
MTR LOC: _____ FT. OF _____ CORNER CURB VLV
CONSTRUCTION TYPE: _____ TIE IN PIPING

JOB INFO:
SECTION / TOWN / RANGE: SE1/4 SEC4, T20N, R18E
SITE VISIT COMPLETED BY: ANDY ROOYAKKERS
JOB OWNER: STACY CZAJKOWSKI (920) 380-3346

CONTINGENCIES & COMMENTS:

DIGGERS HOTLINE REQUIRED
WE ENERGIES WILL NOT RESTORE
WE ENERGIES WILL NOT HAUL SPOIL
CUSTOMER IS REQUIRED TO LOCATE ALL PRIVATE UNDERGROUND FACILITIES PRIOR TO INSTALLATION
WE ENERGIES IS NOT RESPONSIBLE FOR ROOT DAMAGE

CRITICAL SAFETY RULES - EO:

1. Enclosed space procedures
2. Excavation and shoring
3. Rubber gloves and sleeves
4. Fall protection
5. Lock out - Tag out
6. Seat belts
7. Securing parked vehicles

CUSTOMER HAS REVIEWED AND APPROVES SKETCH

CUSTOMER'S SIGNATURE OF APPROVAL _____ DATE _____

**MILIS DR WRS:
3948673: GAS MAIN
3850159: 3Ø ELEC
3850623: STREET LIGHTING**

**THIS JOB TO BE CONSTRUCTED
AT SAME TIME AS LIGHTING JOB
ALONG MILIS DR (WR 3850623)**

**CITY OF APPLETON
IS RESPONSIBLE
FOR ALL RESTORATION**

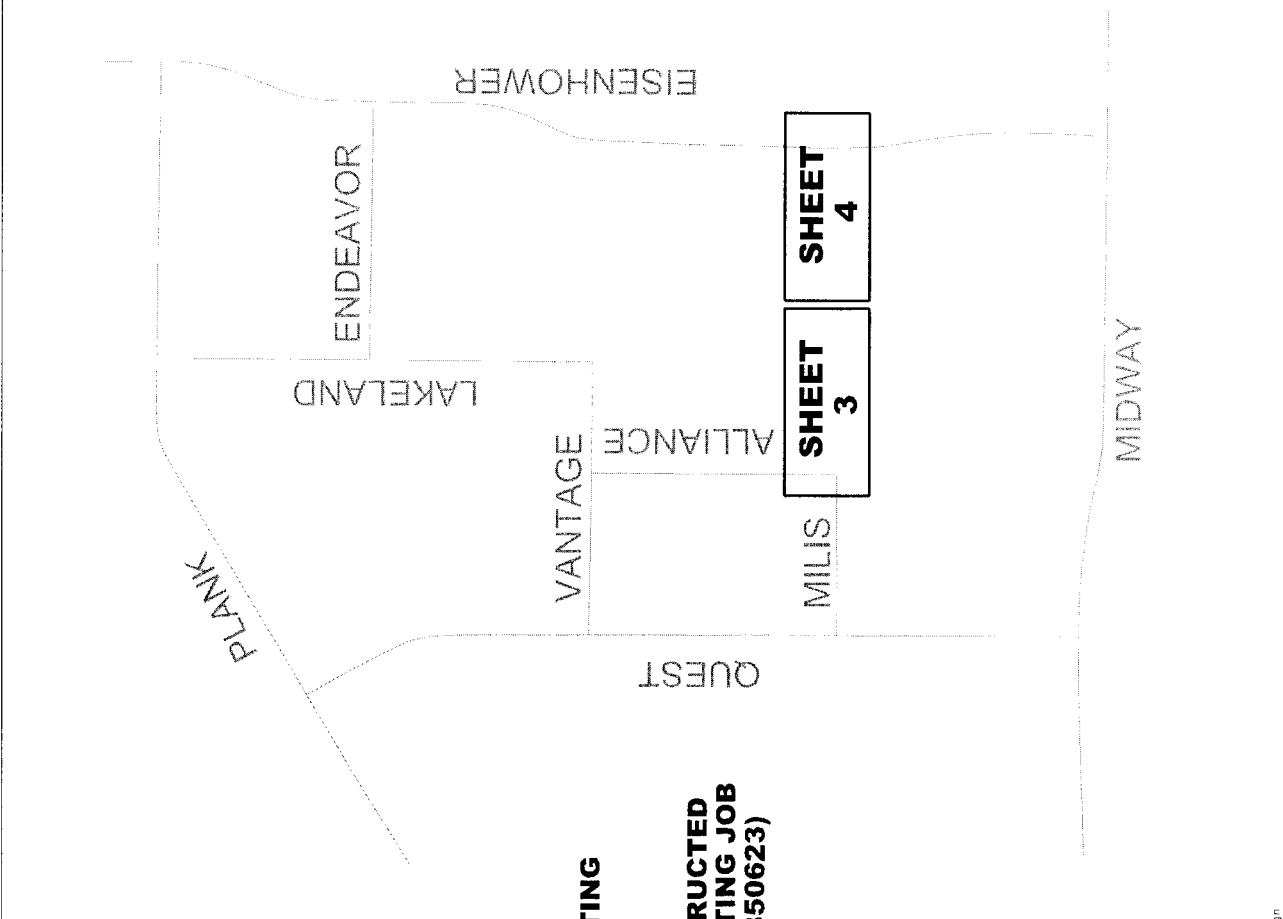



ELEC. WR. **3850159**
 GAS WR.

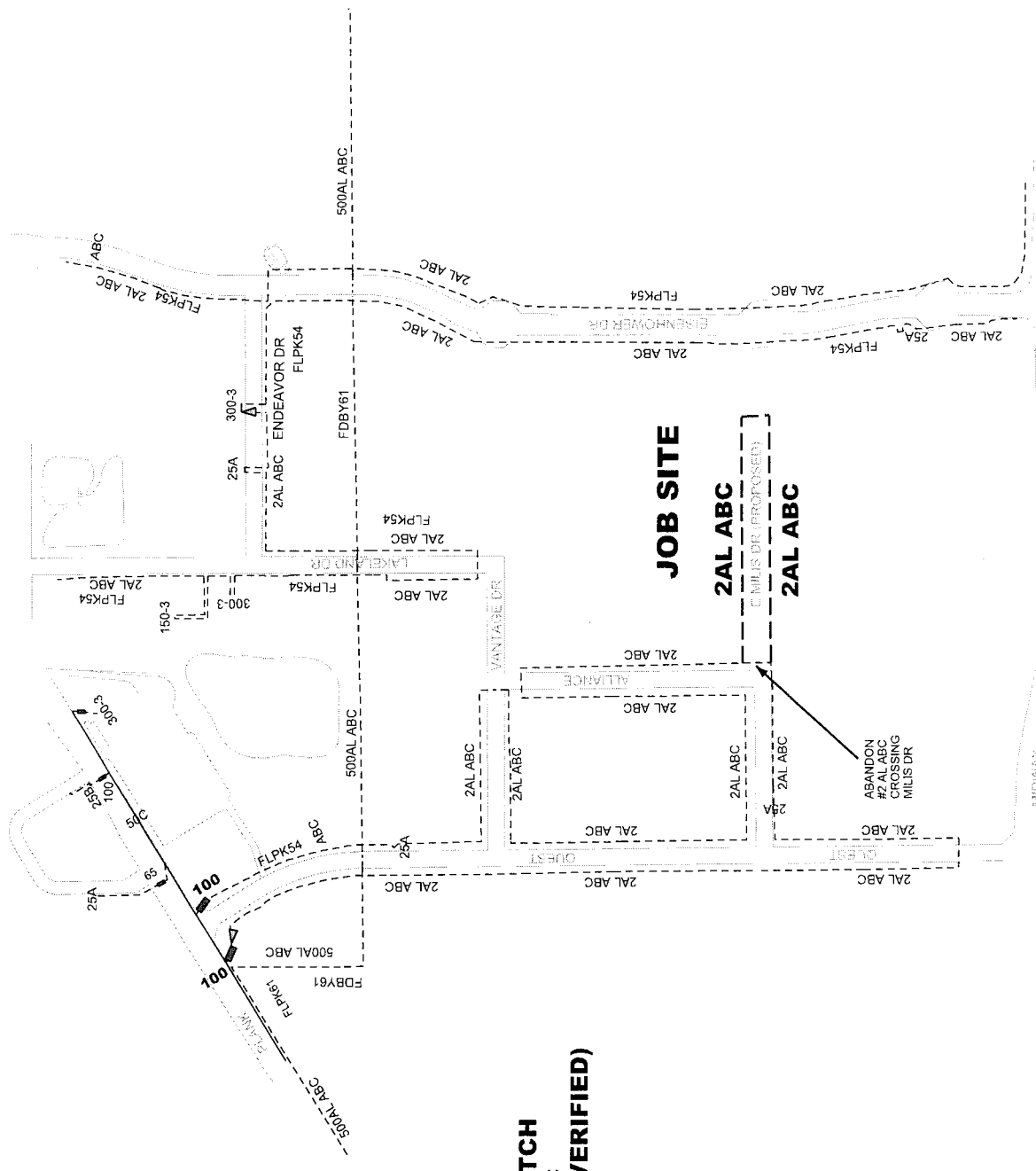

**FEEDER SKETCH
 F LPK54 ABC
 (NOT FIELD VERIFIED)**



THIS JOB TO BE CONSTRUCTED
AT SAME TIME AS LIGHTING JOB
(WR 3850623)

CITY OF APPLETON
RESPONSIBLE FOR ALL
RESTORATION

NEW 3Ø CABLE
TO BE INSTALLED
WITHIN EASEMENT
ON PRIVATE

WIRE KEY:
F17: 3 - #2 AL
S3: 1 - 1/0 TXR

DETAIL A

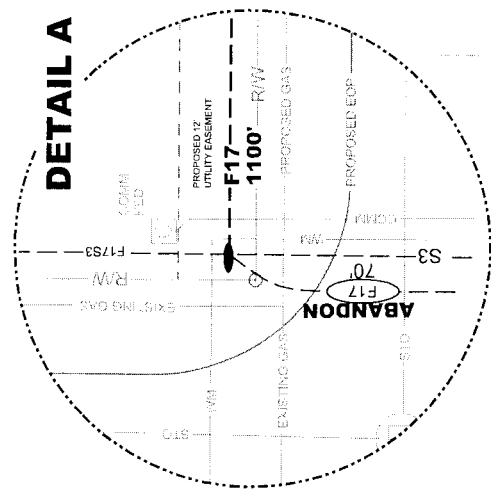

E MILIS DR WRs:
GAS: 3948673
LIGHTING: 3850623
3Ø ELEC: 3850159

me
ELEC WR 3850159
GAS WR

PRIMARY
SPLICES
10

PRIMARY
SPLICES
40

S ALLIANCE DR

PROPERTY OWNED
BY CITY OF APPLETON

PROPERTY OWNED
BY CITY OF APPLETON

E MILIS DR

DETAIL B

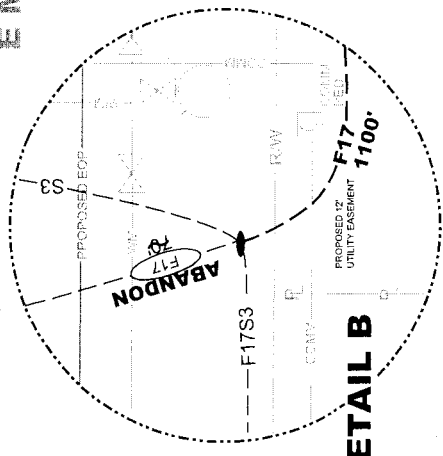

SHEET 4

SHEET NO.
3 OF 4

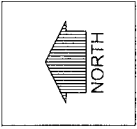

3 EISENHOWER DR

80' ROW

THIS JOB TO BE CONSTRUCTED
AT SAME TIME AS LIGHTING JOB
(WR 3850623)

NEW 3Ø CABLE
TO BE INSTALLED
WITHIN EASEMENT
ON PRIVATE

WIRE KEY:
F17: 3 - #2 AL
S3: 1 - 1/0 TXR

BEGIN
BORE

END
BORE

PROPERTY OWNED
BY CITY OF APPLETON

PROPERTY OWNED
BY CITY OF APPLETON

CITY OF APPLETON
RESPONSIBLE FOR ALL
RESTORATION

E MILIS DR WRs:
GAS: 3948673
LIGHTING: 3850623
3Ø ELEC: 3850159



ELEC WR	3850159
GAS WR	

SHEET 3

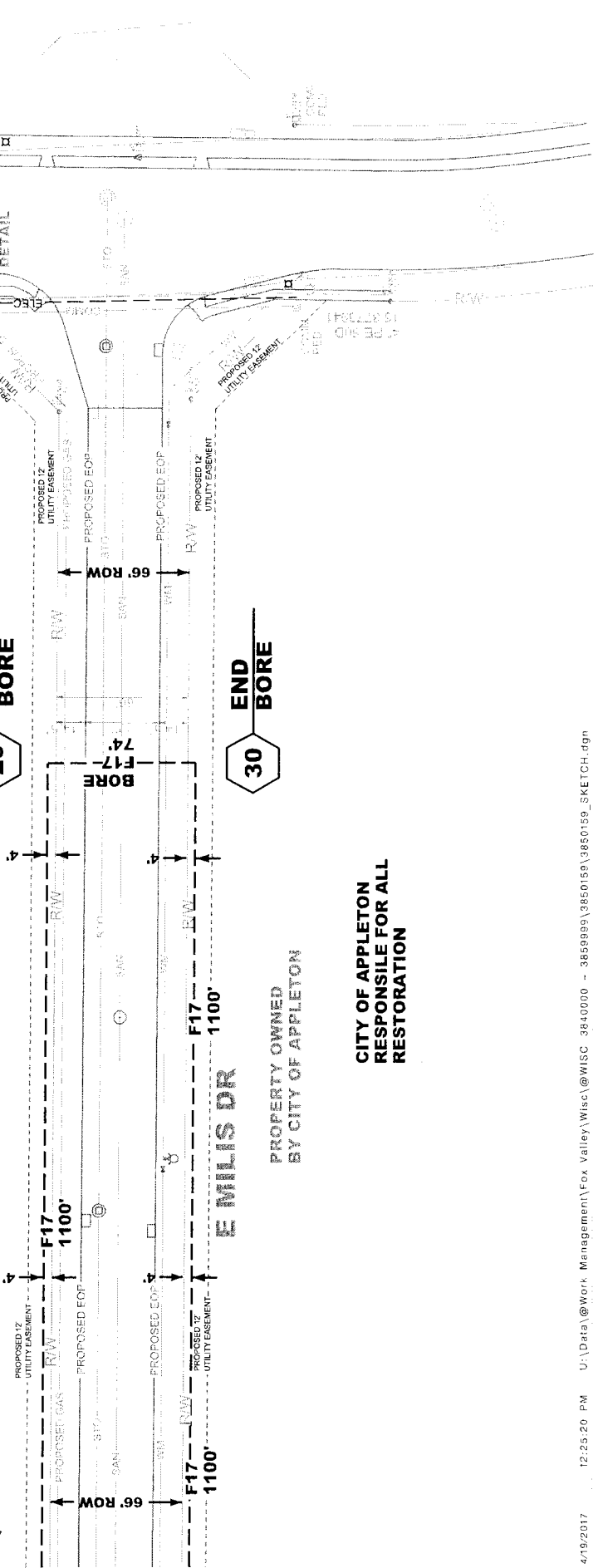

WE ENERGIES - ELECTRIC OPERATIONS

UNLESS OTHERWISE NOTED IN THIS DOCUMENT, THE FOLLOWING NOTES APPLY:
 -LOCATION OF OBSTRUCTIONS ARE FROM RECORDS AND MUST BE VERIFIED IN THE FIELD.
 -MAINTAIN 2' MIN. CLEARANCE BETWEEN OUTSIDE FACE OF MANHOLE & BELL OF PIPE.
 -THIS APPLIES TO GAS AND WATER MAINS.
 -MAINTAIN 2' MIN. VERTICAL CLEARANCE AT CROSSINGS OF SEWER OR WATER MAINS.
 -MAINTAIN 5' MIN. HORIZONTAL DIST. BETWEEN CONDUIT AND SEWER.
 -MAINTAIN 3' MIN. HORIZONTAL DIST. BETWEEN CONDUIT AND WATER MAINS.
 NOTE - CLEARANCES SHOWN ARE MINIMUM DISTANCES - REFERENCE PERMITS FOR SPECIFIC CLEARANCE REQUIREMENTS. ADDITIONAL UNDERGROUND INFORMATION ON EXCAVATION, BACKFILLING AND CLEARANCES CAN BE FOUND IN STD. 281-02.

STANDARD WIRE KEY

OVERHEAD PRIMARY E, F, H, Q, R, W, X or Z	NEUTRAL	SECONDARY - 1PHASE	SECONDARY - 3PHASE
Z 1 #2 ACSR	N 1 #2 ACSR	S 6DX	S 1/0 TXF
Z1 1 #10 ACSR	N1 1 #10 ACSR	S1 4 TX	\$ 1 4/0 TXF
Z2 1 #30 ACSR	N2 1 #30 ACSR	S2 2 TX	\$2 336 TFX
Z3 3 #2 ACSR	N3 1 #40 AL	S3 1/0 TXR	\$3 3/0 TX
Z4 3 #10 ACSR	N4 1 #336 ACSR	S4 3/0 TXR	\$4 350 TX
Z5 3 #30 ACSR	N5 REMOVAL	S5 350 TXR	\$5 750 TX
Z7 3 #336 ACSR	GUYING	S6 750 TXR	\$6 1/0 OXF
Z9 SPECIAL LIST ON SKETCH	G 1/4" ARM GUY	S7 1/0 TFX	\$7 3/0 OXF
Z10 1 WIRE REMOVAL	G1 5/16" ARM GUY	S8 4/0 TFX	\$8 350 QXR
Z11 2 WIRE REMOVAL	G2 3/8" ARM GUY	S9 336 TXR	\$9 750 QXR
Z12 3 WIRE REMOVAL	G3 5/16" POLE GUY	S10 750 TFX	\$10 3 WIRE REMOVAL
Z21 3 #750 AL 28KV	G4 3/8" POLE GUY	S11 3 WIRE REMOVAL	\$11 3/0 QXR
	G5 7/16" POLE GUY	S12 3 WIRE MAIN	\$12 4 WIRE REMOVAL

WE ENERGIES WORK REQUEST ENVIRONMENTAL NOTES (Notes 1 through 7 apply to ALL work requests)

General
 1. If WDNR and/or USACE permits were obtained for the project, all permit conditions shall be met during construction of the project.
Erosion Control
 2. If soil disturbance occurs on slopes or channels/ditches leading to wetlands or waterways, or within wetlands, the disturbed areas shall be stabilized and appropriate erosion control Best Management Practices (BMP's) shall be implemented.
 3. Erosion Control BMP's shall meet or exceed the approved WDNR Storm Water Management Technical Standards (http://dnr.wi.gov/topic/stormwater/standards/const_standards.html). Refer to We Energies Construction Site Sediment and Erosion Control Standards.
 4. Inspect installed erosion control BMP's at least one time per week and after 1/2" rain events; repair as necessary.
 5. When temporary stabilization is required (e.g. for writer or short-term construction) prior to final restoration, soil stabilizer shall be installed wherever possible. Erosion mat shall be used temporarily only where appropriate, in accordance with state standards, and when approved by the Operations Supervisor.
Contaminated Soils
 6. Whenever soil exhibiting obvious signs of contamination (e.g., discoloration, petroleum or solvent odor, free liquids other than water, buried containers or tanks, or other obvious signs of environmental impacts) is encountered during excavation or installation, cease work immediately, take appropriate immediate precautions to ensure worker health and safety, and contact the Operations Supervisor or Inspector.
Spills
 7. If an oil spill occurs during construction, call the Environmental Incident Response Team (EIRT) at 414-420-3478:
 a. Any quantity of oil or oil is spilled into surface water;
 b. Any oil spill greater than 50 ppm PCB into a sewer, vegetable garden, or grazing land;
 c. Any oil spill containing greater than 500 ppm PCB;
 d. Five gallons or more of oil spilled to the ground;
 e. Any oil spill involving a police department, fire department, DNR, or concerned property owner.

WE ENERGIES WORK REQUEST ENVIRONMENTAL NOTES (Notes 1 through 7 apply to ALL work requests)

Notes 8 through 27 apply as noted at specific points within each work request:
Dewatering
 8. Dewatering of pits or trenches shall be done in accordance with state standards. Use an approved sediment bag, a straw bale dewatering basin, a combination of both, or equivalent.
Wetlands
 9. As much as practicable, the majority of the work shall be staged from the public roadways and road shoulders, keeping equipment out of adjacent wetlands.
 10. All work shall be conducted to minimize soil disturbance. No rutting will be allowed within the wetlands.
 11. If soils are not frozen or stable to a point that avoids rutting, timber mats, mud tracks, or equivalent shall be utilized to access pole locations.
 12. Excavated soils cannot be stockpiled in wetlands.

WE ENERGIES WORK REQUEST ENVIRONMENTAL NOTES (Notes 1 through 7 apply to ALL work requests)

Waterways
 13. All excess spoils shall be removed from wetlands and placed in a suitable upland location.
 14. Trenching and pit excavations within wetlands shall include soil segregation to facilitate restoration of pre-construction soil stratification, and restoration to pre-construction elevations.
 15. Poles scheduled to be removed, and that occur within wetland, shall be cut at the ground surface.
 16. No work can be performed within the banks or below the ordinary high watermark of any navigable waterways/streams.
 17. No crossing of navigable waterways with equipment can occur. Foot traffic is allowed.
 18. Any disturbed soil within 75-feet of the ordinary high water mark of any navigable waterways/streams shall be stabilized within 24 hours of construction completion.
Threatened and Endangered Species
 19. Threatened or endangered species are known to occur in the work area. It is illegal to harass, harm, or kill a protected species under state and federal regulations. Proper precautions shall be taken to ensure harm to individuals is avoided.
 20. In order to protect the threatened or endangered species, work must be conducted between November 5 and March 15.
 21. Exclusion fencing must be installed at the work area prior to March 15.
 22. A qualified biologist must be present when conducting work at this location.
Invasive Species
 23. State regulated invasive species are known to occur in the work area. Reasonable precautions are legally required to prevent the spread of these species. The Wisconsin Council on Forestry Transportation and Utility Right-of-Way Best Management Practices should be followed: (<http://council.wisconsinforestry.org/invasives/transportation/>).
Cultural and Historical Resources, cont.
 24. The project is within or adjacent to an area that is identified by the State of Wisconsin as potentially having Native American artifacts, burial mounds or burial sites, which could be encountered during construction.
 25. If human bone or any artifacts are discovered during construction, work must cease immediately. Contact the Environmental Department who will contact the State Burial Sites Preservation Office and determine the next steps that must be taken in order to comply with state law. Work at that site MAY NOT PROCEED until the Environmental Department authorizes it.
 26. A "qualified archaeologist," as specified under Wis. Stats 157.70 (1) (i) and Wis. Admin. Code HS 2.04 (6), must be present to monitor all ground disturbing activities.

WE ENERGIES WORK REQUEST ENVIRONMENTAL NOTES (Notes 1 through 7 apply to ALL work requests)

Frac-out Contingency Plan
 27. A frac-out contingency plan shall be on-site and implemented accordingly. The contingency plan shall incorporate the following components.
 a. Continuously inspect the bore paths for frac-outs in order to respond quickly and appropriately.
 b. Containment materials (e.g. silt fence, straw bales, sand bags, etc.) shall be on site and available should a frac-out occur.
 c. A vac truck shall be accessible on short notice in order to respond quickly to a frac-out.

EROSION CONTROL LEGEND

	ENVY 8, 27 APPROXIMATE BORE PIT LOCATION
	8, 27 (WITH & WITHOUT PERIMETER BORE PIT CONTROL)
	A/B/C/D
	INLET PROTECTION, TYPE
	12" WATTLE or 12"/20" SKIDMENT LOG or 8.5"/20" EROSION EEL
	STONE DITCH CHECK
	ROCK BAG
	MULCH
	SOIL STABILIZER, TYPE A
	EROSION MAT CLASS I, TYPE A
	EROSION MAT CLASS I, TYPE B
	EROSION MAT CLASS I, TYPE A URBAN
	EROSION MAT CLASS I, TYPE B URBAN
	EROSION MAT CLASS II
	EROSION MAT CLASS III
	VEGETATIVE BUFFER
	TRACKING PAD
	TIMBER MAT
	SILT FENCE
	TEMPORARY SEDIMENT BASIN
	SURFACE WATER FLOW

WE ENERGIES WORK REQUEST ENVIRONMENTAL NOTES (Notes 1 through 7 apply to ALL work requests)

General
 1. If WDNR and/or USACE permits were obtained for the project, all permit conditions shall be met during construction of the project.
Erosion Control
 2. If soil disturbance occurs on slopes or channels/ditches leading to wetlands or waterways, or within wetlands, the disturbed areas shall be stabilized and appropriate erosion control Best Management Practices (BMP's) shall be implemented.
 3. Erosion Control BMP's shall meet or exceed the approved WDNR Storm Water Management Technical Standards (http://dnr.wi.gov/topic/stormwater/standards/const_standards.html). Refer to We Energies Construction Site Sediment and Erosion Control Standards.
 4. Inspect installed erosion control BMP's at least one time per week and after 1/2" rain events; repair as necessary.
 5. When temporary stabilization is required (e.g. for writer or short-term construction) prior to final restoration, soil stabilizer shall be installed wherever possible. Erosion mat shall be used temporarily only where appropriate, in accordance with state standards, and when approved by the Operations Supervisor.
Contaminated Soils
 6. Whenever soil exhibiting obvious signs of contamination (e.g., discoloration, petroleum or solvent odor, free liquids other than water, buried containers or tanks, or other obvious signs of environmental impacts) is encountered during excavation or installation, cease work immediately, take appropriate immediate precautions to ensure worker health and safety, and contact the Operations Supervisor or Inspector.
Spills
 7. If an oil spill occurs during construction, call the Environmental Incident Response Team (EIRT) at 414-420-3478:
 a. Any quantity of oil or oil is spilled into surface water;
 b. Any oil spill greater than 50 ppm PCB into a sewer, vegetable garden, or grazing land;
 c. Any oil spill containing greater than 500 ppm PCB;
 d. Five gallons or more of oil spilled to the ground;
 e. Any oil spill involving a police department, fire department, DNR, or concerned property owner.

WE ENERGIES WORK REQUEST ENVIRONMENTAL NOTES (Notes 1 through 7 apply to ALL work requests)

Notes 8 through 27 apply as noted at specific points within each work request:
Dewatering
 8. Dewatering of pits or trenches shall be done in accordance with state standards. Use an approved sediment bag, a straw bale dewatering basin, a combination of both, or equivalent.
Wetlands
 9. As much as practicable, the majority of the work shall be staged from the public roadways and road shoulders, keeping equipment out of adjacent wetlands.
 10. All work shall be conducted to minimize soil disturbance. No rutting will be allowed within the wetlands.
 11. If soils are not frozen or stable to a point that avoids rutting, timber mats, mud tracks, or equivalent shall be utilized to access pole locations.
 12. Excavated soils cannot be stockpiled in wetlands.

WE ENERGIES WORK REQUEST ENVIRONMENTAL NOTES (Notes 1 through 7 apply to ALL work requests)

Waterways
 13. All excess spoils shall be removed from wetlands and placed in a suitable upland location.
 14. Trenching and pit excavations within wetlands shall include soil segregation to facilitate restoration of pre-construction soil stratification, and restoration to pre-construction elevations.
 15. Poles scheduled to be removed, and that occur within wetland, shall be cut at the ground surface.
 16. No work can be performed within the banks or below the ordinary high watermark of any navigable waterways/streams.
 17. No crossing of navigable waterways with equipment can occur. Foot traffic is allowed.
 18. Any disturbed soil within 75-feet of the ordinary high water mark of any navigable waterways/streams shall be stabilized within 24 hours of construction completion.
Threatened and Endangered Species
 19. Threatened or endangered species are known to occur in the work area. It is illegal to harass, harm, or kill a protected species under state and federal regulations. Proper precautions shall be taken to ensure harm to individuals is avoided.
 20. In order to protect the threatened or endangered species, work must be conducted between November 5 and March 15.
 21. Exclusion fencing must be installed at the work area prior to March 15.
 22. A qualified biologist must be present when conducting work at this location.
Invasive Species
 23. State regulated invasive species are known to occur in the work area. Reasonable precautions are legally required to prevent the spread of these species. The Wisconsin Council on Forestry Transportation and Utility Right-of-Way Best Management Practices should be followed: (<http://council.wisconsinforestry.org/invasives/transportation/>).
Cultural and Historical Resources, cont.
 24. The project is within or adjacent to an area that is identified by the State of Wisconsin as potentially having Native American artifacts, burial mounds or burial sites, which could be encountered during construction.
 25. If human bone or any artifacts are discovered during construction, work must cease immediately. Contact the Environmental Department who will contact the State Burial Sites Preservation Office and determine the next steps that must be taken in order to comply with state law. Work at that site MAY NOT PROCEED until the Environmental Department authorizes it.
 26. A "qualified archaeologist," as specified under Wis. Stats 157.70 (1) (i) and Wis. Admin. Code HS 2.04 (6), must be present to monitor all ground disturbing activities.

WE ENERGIES WORK REQUEST ENVIRONMENTAL NOTES (Notes 1 through 7 apply to ALL work requests)

Frac-out Contingency Plan
 27. A frac-out contingency plan shall be on-site and implemented accordingly. The contingency plan shall incorporate the following components.
 a. Continuously inspect the bore paths for frac-outs in order to respond quickly and appropriately.
 b. Containment materials (e.g. silt fence, straw bales, sand bags, etc.) shall be on site and available should a frac-out occur.
 c. A vac truck shall be accessible on short notice in order to respond quickly to a frac-out.

EROSION CONTROL LEGEND

	ENVY 8, 27 APPROXIMATE BORE PIT LOCATION
	8, 27 (WITH & WITHOUT PERIMETER BORE PIT CONTROL)
	A/B/C/D
	INLET PROTECTION, TYPE
	12" WATTLE or 12"/20" SKIDMENT LOG or 8.5"/20" EROSION EEL
	STONE DITCH CHECK
	ROCK BAG
	MULCH
	SOIL STABILIZER, TYPE A
	EROSION MAT CLASS I, TYPE A
	EROSION MAT CLASS I, TYPE B
	EROSION MAT CLASS I, TYPE A URBAN
	EROSION MAT CLASS I, TYPE B URBAN
	EROSION MAT CLASS II
	EROSION MAT CLASS III
	VEGETATIVE BUFFER
	TRACKING PAD
	TIMBER MAT
	SILT FENCE
	TEMPORARY SEDIMENT BASIN
	SURFACE WATER FLOW

