

City of Appleton
100 North Appleton Street, Appleton WI 54911
Phone: (920) 832-6411 Fax: (920) 832-6464

Permit No.: _____
 Key No.: 31-2-0290-01
 Receipt No.: 159922930
 Date: _____

SIGN PERMIT

A separate permit is required for each proposed sign.

Permit Fee: \$100.00 Penalty Fee

Site Address: 10 E College Ave Location #2
 Business Name: Fox Common Properties, LLC

Single Tenant
 Multi- Tenant Estimated Cost: **\$4,000.00**

Type of Sign

- | | | |
|--|--|--|
| <input type="checkbox"/> Ground Sign | <input checked="" type="checkbox"/> Awning Sign | <input type="checkbox"/> Changeable Copy Sign (No animation) |
| <input type="checkbox"/> Wall Mounted Sign | <input type="checkbox"/> Temporary Sign (Sandwich, Etc.) | <input type="checkbox"/> Painted Wall Sign |
| <input type="checkbox"/> Projecting Sign | <input type="checkbox"/> Canopy Sign | <input type="checkbox"/> Other _____ |
| <input type="checkbox"/> Window Sign | <input type="checkbox"/> Portable Sign | |

Zoning District

- | | | |
|---|---|--|
| <input type="checkbox"/> C2- General Commercial | <input type="checkbox"/> M1- Industrial Park | <input type="checkbox"/> PI- Public Institution |
| <input type="checkbox"/> CO- Commercial Office | <input type="checkbox"/> M2- General Industrial | <input type="checkbox"/> P- Park District |
| <input type="checkbox"/> AG- Agriculture | | <input checked="" type="checkbox"/> CBD- Central Business District |

Dimensions/Other Information

Width of Sign: 28'6"	Height of Sign: 12"
Height Above Normal Grade: 10'-2"	Underclearance: 10'-2"
Projecting into ROW: 5'	Distance to Side Lot Line (5' Min): 80'
Setback from R-O-W:	Setback from Driveway: N/A
Design Exception (Sec. 23-529):	Material: Aluminum & Steel

Wall Sign Details (Wall/Painted Signs Only)

	Proposed Size Width x Height (ft)	Proposed Area of Sign (sq. ft.)	Existing Size Width x Height (ft)	Existing Area of Sign (sq. ft.)	Area of Entire Wall
Wall North	X		X		
Wall East	X		X		
Wall West	X		X		
Wall South	X		X		

Electrical Information of Sign

- | | | | |
|-----------------------------------|---------------------------------------|-------------------------------------|---|
| <input type="checkbox"/> Internal | <input type="checkbox"/> Florescent | <input type="checkbox"/> LED | <input type="checkbox"/> Message Center |
| <input type="checkbox"/> External | <input type="checkbox"/> Incandescent | <input type="checkbox"/> Electronic | <input type="checkbox"/> Neon |

UL Design No: N/A, this is a canopy with no lights **Electrical Contractor:** _____

Office Information

BZA Variance Date: _____ Street Occupancy Permit No.: _____

Sign Contractor	Contractor Address	Contractor Phone	Contractor Email
Cole	10 E College Ave	920-213-0823	cole@darkhorsedevelopment.com

Applicant hereby agrees to comply with all laws and regulations of the State of Wisconsin and of the Ordinances of the City of Appleton. Applicant further agrees in consideration of the issuance of the permit to save the City of Appleton harmless for any injury or damage caused by reason of the erection or maintenance of the sign or signboard. If any sign erected pursuant to the permit occupies public street right-of-way, it is subject to all of the provisions of Wis. State. 60.045, but without charge or bond. This permit as applied for is granted subject to revocation when any law or regulation of the State of Wisconsin or the Ordinance of the City of Appleton is violated or when inspection reveals that the sign or signboard creates a hazard.

Name of Applicant: Chris Buday	Phone: 414-305-4930
Address: 301 W Wisconsin Ave Suite 310, Milwaukee, WI 53203	Inspector Approval: _____

By checking this box, I confirm this as signature and have owner's permission. I also agree that this permit is not valid until an approved permit is e-mailed back to me.

Location #1

Location #2

Location #3

Location #4

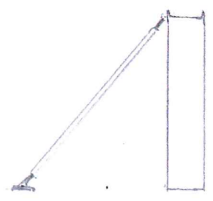
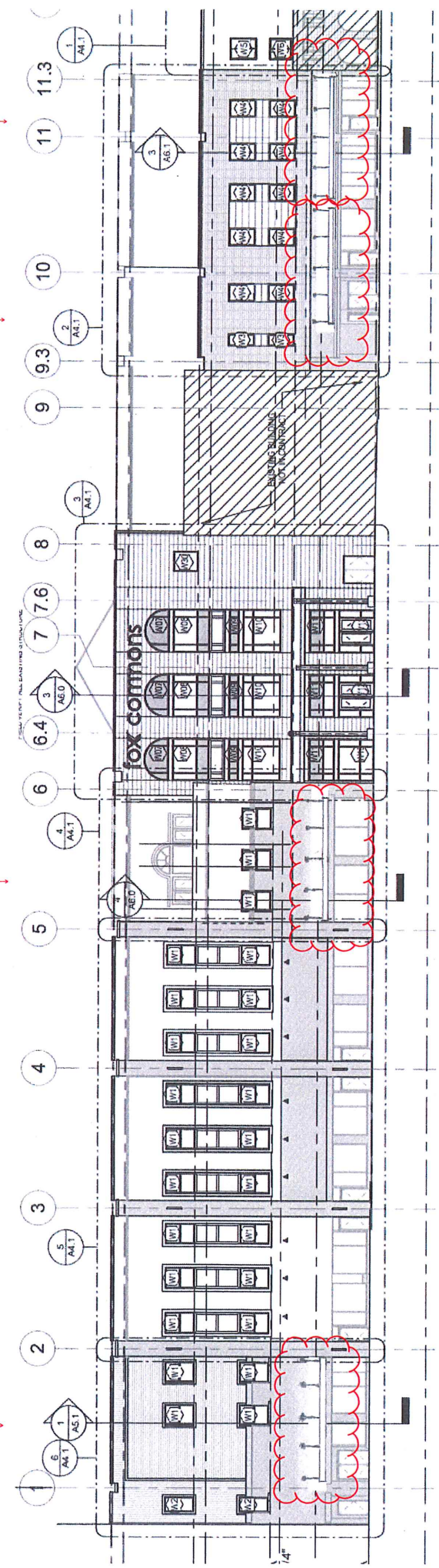

PREVIOUS
DESIGN
2/16/24

← C FACES
EAST
ON
INTERMEDIATES

Google Maps 10 W College Ave

LOC 2

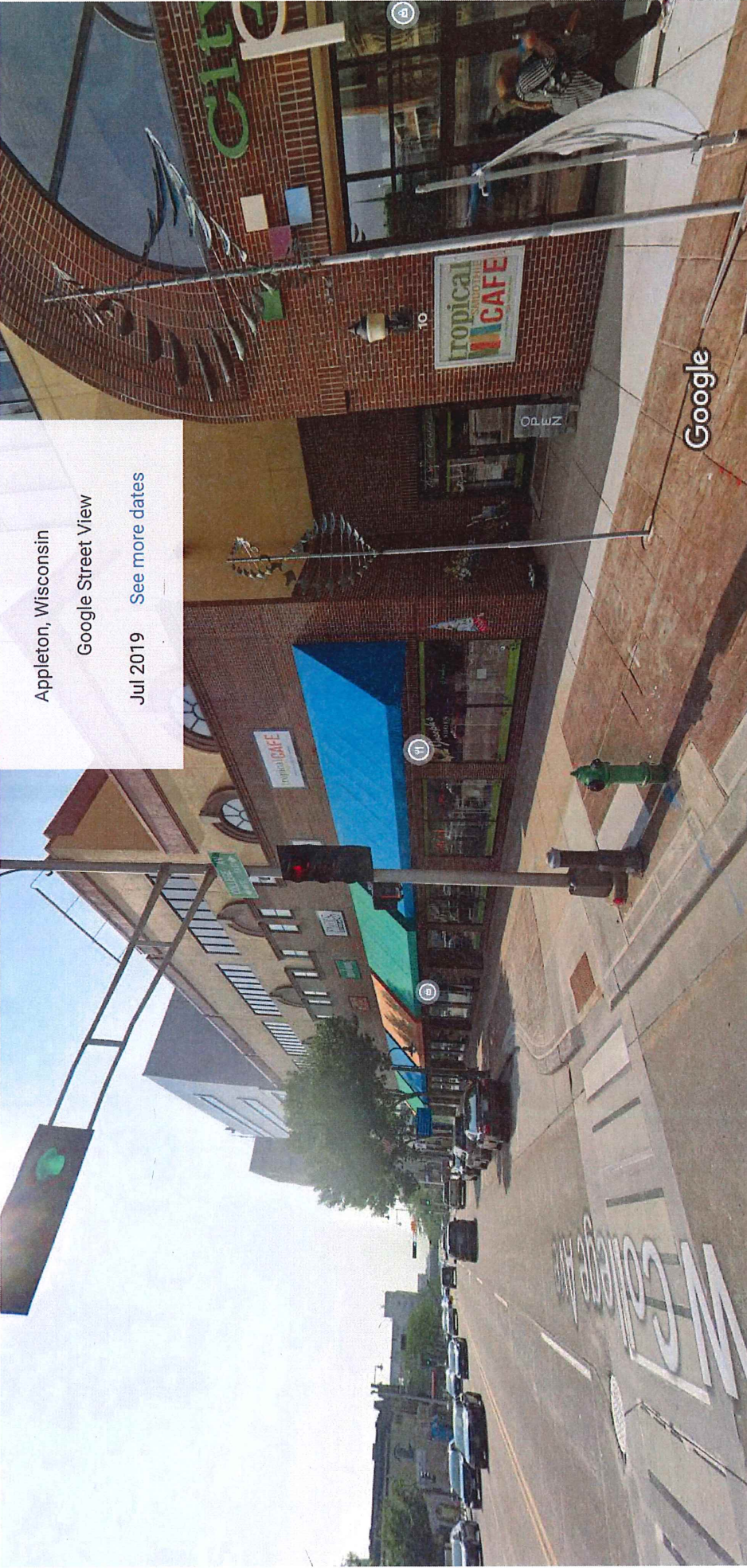

Appleton, Wisconsin
 Google Street View
 Jul 2019 See more dates

Image capture: Jul 2019 © 2024 Google

ArcGIS Web Map

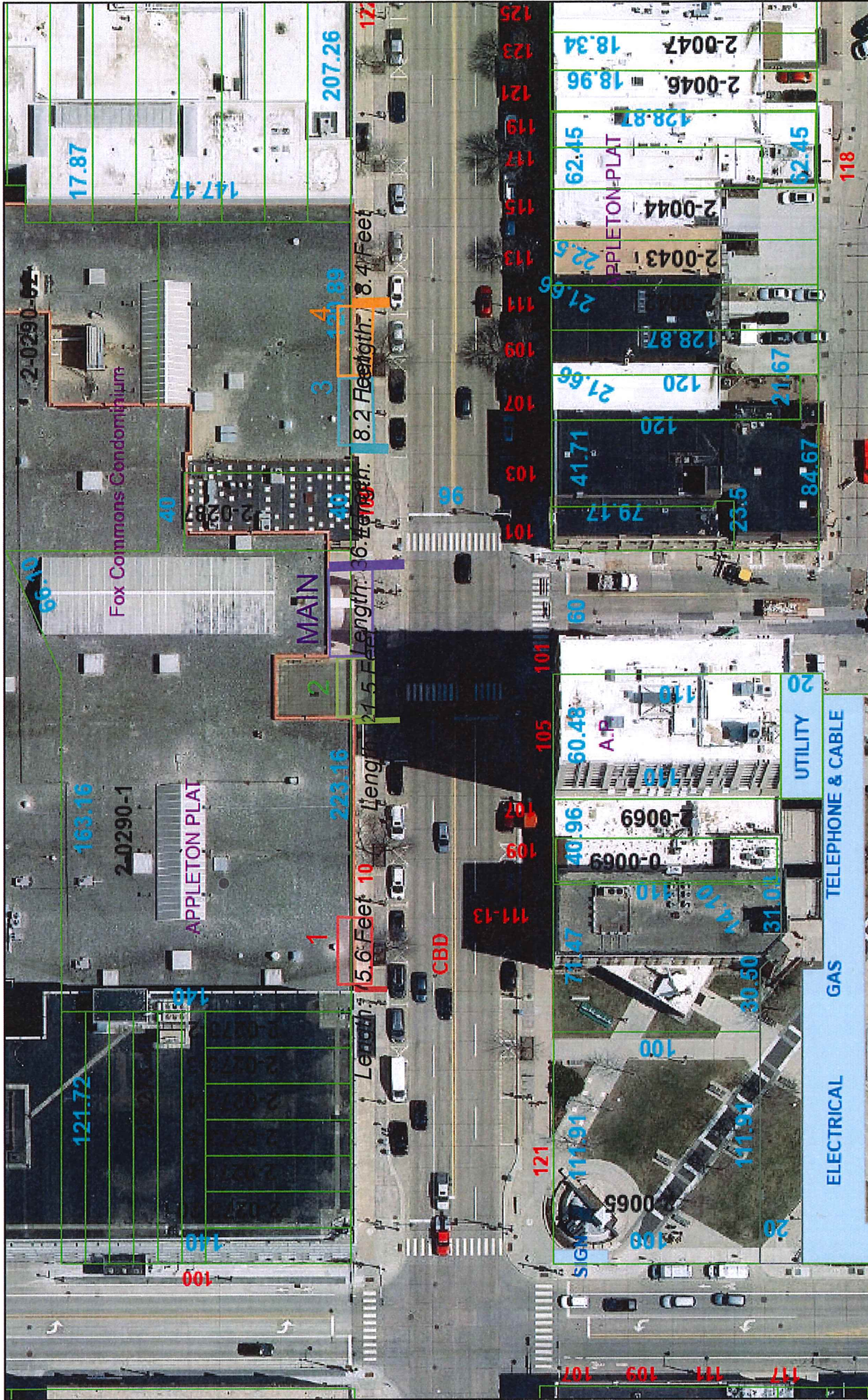

7/30/2024, 3:46:22 PM

- Lines
- █ Override 1
 - █ Override 2
 - █ Override 3
 - █ Override 4
 - █ Override 5
 - █ Override 6
 - █ Override 7
 - █ Override 8
 - █ Override 9
 - █ Override 10
 - █ Override 11
 - █ Override 12
 - █ Override 13
 - █ Override 14
 - █ Override 15
 - █ Override 16
 - █ Override 17
 - █ Override 18
 - █ Override 19
 - █ Override 20
 - █ Override 21
 - █ Override 22
 - █ Override 23
 - █ Override 24
 - █ Override 25
 - █ Override 26
 - █ Override 27
 - █ Override 28
 - █ Override 29
 - █ Override 30
 - █ Override 31
 - █ Override 32
 - █ Override 33
 - █ Override 34
 - █ Override 35
 - █ Override 36
 - █ Override 37
 - █ Override 38
 - █ Override 39
 - █ Override 40
 - █ Override 41
 - █ Override 42
 - █ Override 43
 - █ Override 44
 - █ Override 45
 - █ Override 46
 - █ Override 47
 - █ Override 48
 - █ Override 49
 - █ Override 50
 - █ Override 51
 - █ Override 52
 - █ Override 53
 - █ Override 54
 - █ Override 55
 - █ Override 56
 - █ Override 57
 - █ Override 58
 - █ Override 59
 - █ Override 60
 - █ Override 61
 - █ Override 62
 - █ Override 63
 - █ Override 64
 - █ Override 65
 - █ Override 66
 - █ Override 67
 - █ Override 68
 - █ Override 69
 - █ Override 70
 - █ Override 71
 - █ Override 72
 - █ Override 73
 - █ Override 74
 - █ Override 75
 - █ Override 76
 - █ Override 77
 - █ Override 78
 - █ Override 79
 - █ Override 80
 - █ Override 81
 - █ Override 82
 - █ Override 83
 - █ Override 84
 - █ Override 85
 - █ Override 86
 - █ Override 87
 - █ Override 88
 - █ Override 89
 - █ Override 90
 - █ Override 91
 - █ Override 92
 - █ Override 93
 - █ Override 94
 - █ Override 95
 - █ Override 96
 - █ Override 97
 - █ Override 98
 - █ Override 99
 - █ Override 100
 - █ Override 101
 - █ Override 102
 - █ Override 103
 - █ Override 104
 - █ Override 105
 - █ Override 106
 - █ Override 107
 - █ Override 108
 - █ Override 109
 - █ Override 110
 - █ Override 111
 - █ Override 112
 - █ Override 113
 - █ Override 114
 - █ Override 115
 - █ Override 116
 - █ Override 117
 - █ Override 118
 - █ Override 119
 - █ Override 120
 - █ Override 121
 - █ Override 122
 - █ Override 123
 - █ Override 124
 - █ Override 125
 - █ Override 126
 - █ Override 127
 - █ Override 128
 - █ Override 129
 - █ Override 130
 - █ Override 131
 - █ Override 132
 - █ Override 133
 - █ Override 134
 - █ Override 135
 - █ Override 136
 - █ Override 137
 - █ Override 138
 - █ Override 139
 - █ Override 140
 - █ Override 141
 - █ Override 142
 - █ Override 143
 - █ Override 144
 - █ Override 145
 - █ Override 146
 - █ Override 147
 - █ Override 148
 - █ Override 149
 - █ Override 150
 - █ Override 151
 - █ Override 152
 - █ Override 153
 - █ Override 154
 - █ Override 155
 - █ Override 156
 - █ Override 157
 - █ Override 158
 - █ Override 159
 - █ Override 160
 - █ Override 161
 - █ Override 162
 - █ Override 163
 - █ Override 164
 - █ Override 165
 - █ Override 166
 - █ Override 167
 - █ Override 168
 - █ Override 169
 - █ Override 170
 - █ Override 171
 - █ Override 172
 - █ Override 173
 - █ Override 174
 - █ Override 175
 - █ Override 176
 - █ Override 177
 - █ Override 178
 - █ Override 179
 - █ Override 180
 - █ Override 181
 - █ Override 182
 - █ Override 183
 - █ Override 184
 - █ Override 185
 - █ Override 186
 - █ Override 187
 - █ Override 188
 - █ Override 189
 - █ Override 190
 - █ Override 191
 - █ Override 192
 - █ Override 193
 - █ Override 194
 - █ Override 195
 - █ Override 196
 - █ Override 197
 - █ Override 198
 - █ Override 199
 - █ Override 200

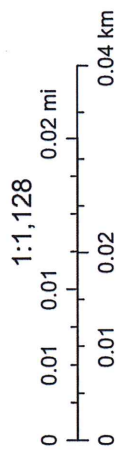

Length: FACE OF BUILDING
TO SIDEWALK

SIGN CODE 23-527 (b)(2) requires aft
from street curb line.
5ft projections would comply. - V.DREHMEL



PERMIT TO OCCUPY THE PUBLIC RIGHT-OF-WAY

Permit #: Effective Date: Expiration Date: Non-Refundable Fee: INCL. WITH SIGN Paid (yes) or no: 159922930

Rev. 05-2024

Applicant Information

Name (print): Chris Buday - Owners Agent Company: Fox Commons Properties, LLC Address: 301 W Wisconsin Ave, Suite 310 Telephone: 414-305-4930 Milwaukee, WI 53203 E-mail: chris.buday@boldt.com Applicant Signature: Chris Buday Date:

Occupancy Information

General Description/Reason: Building exterior canopy within ROW on College Ave loc. 2 Street Address: 10 E College Ave, Appleton, WI 54911 Sidewalk/roadway obstruction requested Y or N Date(s) From: 7/26/24 To: 35 days or < 35 days or >

(Department use only) Occupancy Type

Table with columns: Occupancy Type, Sub-Type, Location. Includes checkboxes for Permanent/Temporary Obstruction, Amenity/Blanket/Block Party, Awning/Dumpster/Sign/Obstruction/POD, Sandwich Board/Tables/Chairs, Sidewalk/Terrace/Roadway.

Additional Requirements

Plan/Sketch Certificate of Insurance Bond Committee and Council Approval Other: Date:

Traffic Control Requirements

Type of Street: Proposed Traffic Control: Arterial/CBD Collector Local City Manual Page(s) State Manual Page(s) Other (attach plan) Contact Traffic Division (920-832-2379) 1 business day prior to any lane closure, or 2 business days prior to a full road closure. Approved by: Date:

This permit approval is subject to the following conditions:

- 1. Permittee is responsible to obtain any further permits that may be required as part of this occupancy. 2. Permittee shall adhere to any plan(s) that were submitted to the City of Appleton as part of this application. 3. This permit is subject to IMMEDIATE REVOCATION and/or issuance of a MUNICIPAL CITATION if conditions of the permit are not met. 4. This permit is subject to IMMEDIATE REVOCATION if unfavorable traffic conditions develop during the period the occupancy is permitted. 5. Dumpsters/PODs/Containers shall be located within 12" of face of curb. 6.

This permit is issued to the applicant upon payment of the permit fee and is expressly limited to the location and type described herein. The applicant, in exchange for receiving this permit, warrants that all street occupancies will be performed in conformity to City ordinances, standards and policies, be properly barricaded and lighted, and be performed in a safe manner.

The Grantee shall guarantee at their expense, the repair or replacement of pavement, sidewalk and any other facilities within the public right-of-way damaged or destroyed by the Grantee or any sub-contractor working for them.

APPROVED BY: (Department of Public Works) DATE:

Statement of Insurance Coverage

Insurance Coverage:

Insurance Carrier: Secura Insurance Company

Insurance Agent Name and Phone Number: Family Insurance Center LLC, 920-439-1777

Policy Number: CP3376246

Policy Period: 11/15/23-11/15/24

Bond Coverage:

* Bond Carrier: _____

* Bond Agent Name and Phone Number: _____

* Bond Number: _____

* Bond Period: _____

I confirm that I have the authority to sign and certify the information contained herein as the permittee/licensee or duly authorized representative of the entity obtaining this permit/license.

I have reviewed and understand the insurance and bonding requirements of the City of Appleton. I hereby certify that I, or the company I represent have insurance and a bond in the amounts required to obtain this permit/license. I have named the City of Appleton as an additional insured for purposes of this permit/license and have provided the name of my insurance and bond carriers, the policy numbers and policy periods above.

Further, I agree to maintain appropriate insurance coverage for the duration of this permit/license and to indemnify against any and all liability, loss, damage and expenses and costs including attorneys' fees arising out of the activities performed as described herein, caused in whole or in part by any negligent act or omission of the applicant, anyone directly or indirectly employed by any of them, which may arise from the use of city right of way or property under this permit or license.

I certify that this application, and all information and documentation provided therein, is true and accurate.

Company Name: Appleton Awning Shop Inc

Print Name: Vinson Buman

Signature: 

Date: 7/12/24

- * Bonds are required for the following types of work only:*
- *Plumbing in the public right-of-way: \$5,000.00 Permit Bond (Code Section 4-265)*
 - *Demolition of Buildings: \$5,000.00 Permit Bond (Code Section 4-188(a)(2))*
 - *Sewer lateral sealing in the public right-of-way: \$5,000.00 Permit Bond (Code Section 4-188(c))*
 - *Moving of Buildings: \$5,000.00 Permit Bond (Code Section 4-207(5))*
 - *Cement Finisher's License: \$5,000.00 License Bond (Municipal Code Section 9-33)*
 - *Excavation or place facilities in the public right-of-way: \$5,000.00 Permit Bond (Code Section 16-110)*