

Bazil's  
414-954-1707  
Mark's Firefly  
414-954-1770  
Office  
414-749-0751

109 W. College Ave.  
Appleton, WI 54911

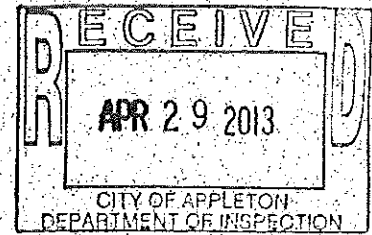

City of Appleton

Dear Paula VandeHey:

We are writing this letter to express our need for a ramp access to be put behind the building at 109 W. College Ave. We have had a ramp located behind the back door of Bazil's for almost 25 years to serve for wheelchair access and convenience for deliveries. A new ramp would serve both Olde Town Tavern and Bazil's for these purposes and I have enclosed the drawing with dimensions.

If you have any further questions or concerns, please let me know.

Sincerely,

A handwritten signature in cursive script, appearing to read "Mark E. Behnke".

Mark E. Behnke  
Owner

Enterprises  
**BEHNKE**  
Incorporated

# BAZIL'S PATIO RAMP

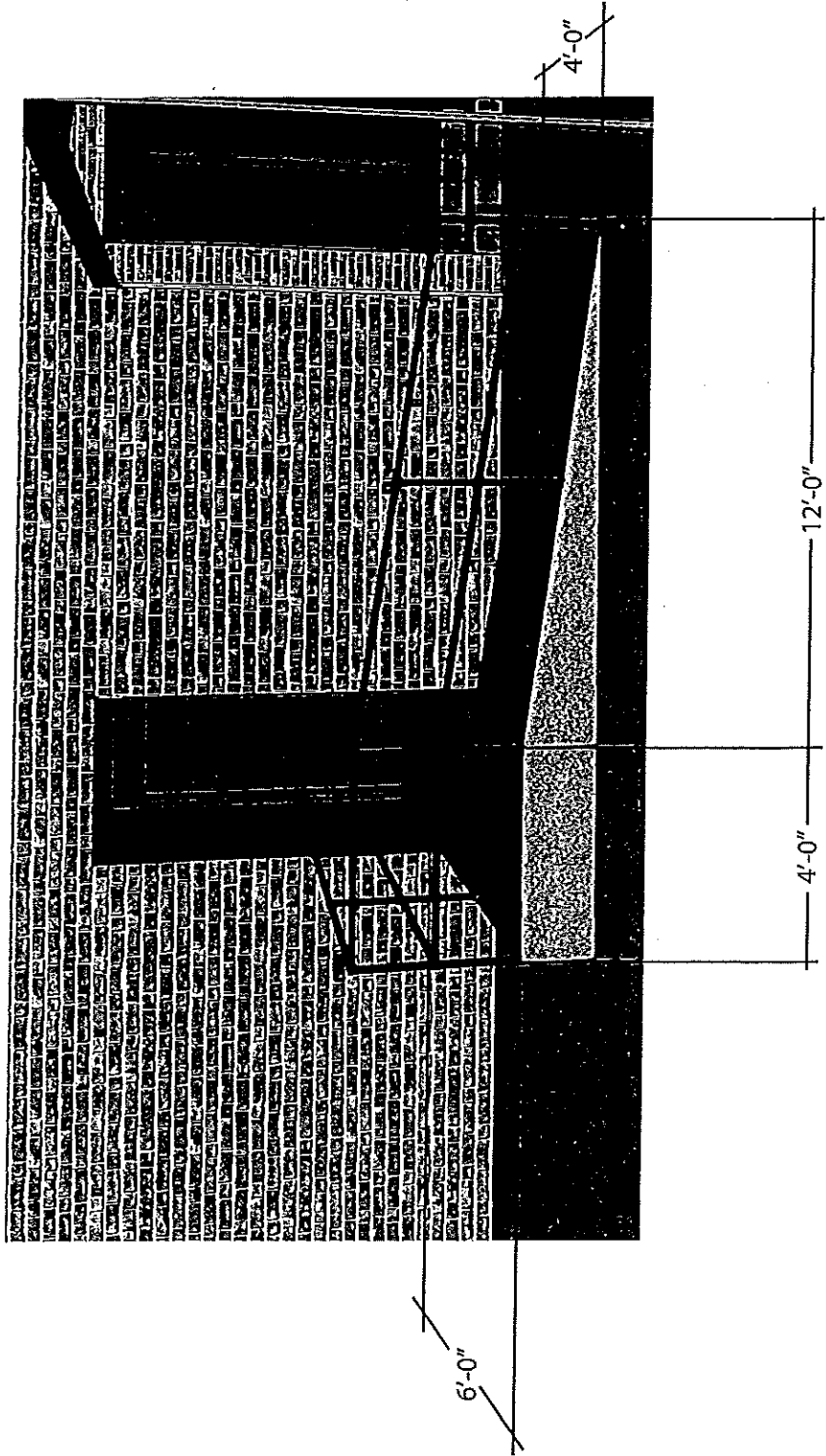

# BAZIL'S PATIO

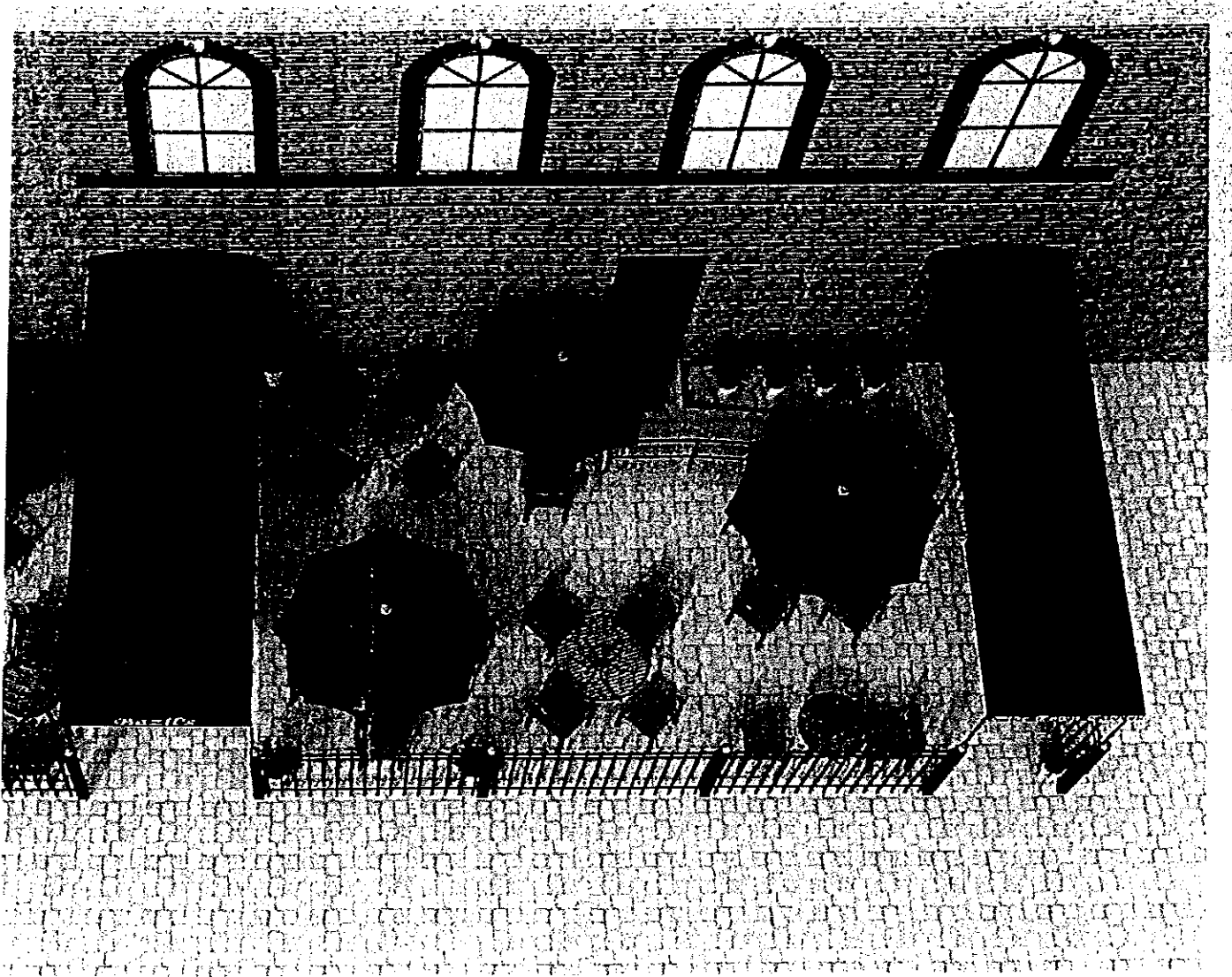

Bazil's Patio | Appleton, WI | March 24, 2013 | Created by Kristie Behnke

