



"...meeting community needs...enhancing quality of life."

COMMUNITY AND ECONOMIC DEVELOPMENT

100 North Appleton Street
Appleton, WI 54911
Telephone: (920) 832-6468
Fax: (920) 832-5994

Date: Friday, July 20, 2018

To: Finance Committee

From: Karen Harkness, Director of Community and Economic Development
Paula Vandehey, Director of Public Works

RE: Offer To Purchase City Owned Lot

On Monday, July 9, 2018, the City received an unsolicited Offer to Purchase from Steve Carrow, owner of Rookies Sports Bar and Grill for Parcel #312048900 a 0.39 acre of land North of Rookies.

The Offer to Purchase is for \$60,000 and originally expired Friday, July 13, 2018 at 4:00pm. I let the Realtor, Bob Rossi, know that we could not process this request that quickly and the Offer to Purchase was extended to August 15, 2019 at 4:00pm.

The City has owned this lot since 2001 when it was purchased for \$66,200.

The lot is currently an integral site to City of Appleton's Central Business District snow removal and storage plan.

The Snow Removal Contract for the downtown parking ramps and lots allows usage of this lot for snow storage. We are only in year 1 of a 5-year contract, so if the City decided to sell this lot there would need to be a contract amendment as this lot would no longer be available for snow storage.

Additionally, the next closest lot available for snow storage would be the Glendale Site that would require additional time and trucking to move CBD snow to this site.

We reviewed several opportunities to purchase another downtown site for snow storage, and the least expensive site is 0.36 acres and is listed for \$250,000.

City staff spoke with Realtor Rossi in January of 2018 about a potential expansion of Rookies and the purchase or lease of this lot. At that time, we let Realtor Rossi know that selling this lot would create a challenge to the City due to snow removal. We suggested that Rookies

could still expand their building/business within their current lot and that they may be able to increase their parking options by utilizing the lot across the street owned by another party. There are 17 public on-street parking stalls on Kalata Place as well.

The Future Land Use Map shows this site as continued use for CBD.

Finally, the Council has directed staff to advertise the sale of any City owned land so that all the public is aware of an opportunity for purchase.

Staff is recommending the City of Appleton retain ownership of Parcel #312048900 and reject this Offer to Purchase.

Karen Harkness

From: Bob Rossi <BobR@naipfefferle.com>
Sent: Monday, July 9, 2018 11:48 AM
To: Britney K. Stobbe; William Siebers
Cc: Karen Harkness; Matthew Rehbein; Cindy Renard; Rookies325N@yahoo.com
Subject: OFFER TO PURCHASE - City lot (0.39 acres on Kalata Place- parcel #312048900)
Attachments: Scanned from a Xerox Multifunction Printer.pdf

Follow Up Flag: Follow up
Flag Status: Flagged

Good morning Mayor Hanna and Alderperson Siebers:

I have been working with Steve Carrow, owner of Rookies Sports Bar & Grill. Steve has been at his current location for 11 years and transformed an old "tavern" to a very nice bar and grill and has grown his business slowly and profitably. He made a substantial investment over the past several years to upgrade all mechanical systems, flooring, bathrooms, kitchen equipment, outdoor seating, etc. His customer base is growing and he would like to expand the dining area and kitchen to accommodate current customer demand. He recently revised his menu and added numerous items which requires additional cooler/freezer space as well.

His ideal scenario (and maybe only option) would be to purchase the City owned lot adjacent (North) of his current building and parking lot. My research indicates the City uses this only for storing snow and is unused in the summer. Selling him this parcel would allow him to expand his existing building footprint and parking lot which would accommodate his growth projections for many years. This would also require him to add 5-6 more employees to maintain the level of services that he demands. Steve plans to create a "park-like" setting with nice landscaping, picnic tables for outdoor dining and additional parking.

We hope the City will sell this small parcel (0.39 acres) and assist an existing business in downtown Appleton, rather than using it sparingly in the winter months. I trust there are many other sites for temporary snow storage.

If this offer is acceptable, please sign the attached Offer and return to me. Or, let me know if you would like to meet with me and Steve to discuss further.

Thank you Mayor and others for your consideration with this vital request.
Have a GREAT Appleton Monday and week!

Bob Rossi

NAI Pfefferle
Commercial Real Estate Broker/Advisor
200 E. Washington Street, Suite 2A
Appleton, WI 54911
920.560.5065 (direct)
920.810.4647 (cell)
bohr@naipfefferle.com
www.naipfefferle.com

*We have joined NAI Global and are now known as NAI Pfefferle.
Please note new email address and website.*

WB-13 VACANT LAND OFFER TO PURCHASE

1 LICENSEE DRAFTING THIS OFFER ON July 9, 2018 [DATE] IS (AGENT OF BUYER)
2 (~~AGENT OF SELLER/LISTING BROKER~~) (~~AGENT OF BUYER AND SELLER~~) **STRIKE THOSE NOT APPLICABLE**

3 **GENERAL PROVISIONS** The Buyer, Steve Carrow
4 _____, offers to purchase the Property

5 known as [Street Address] _____ 0.39 Acres (Parcel #312048900)
6 in the _____ City _____ of Appleton, County of Outagamie, Wisconsin (Insert
7 additional description, if any, at lines 458-464 or 526-534 or attach as an addendum per line 525), on the following terms:

8 ■ PURCHASE PRICE: Sixty Thousand
9 _____ Dollars (\$ 60,000.00).

10 ■ EARNEST MONEY of \$ _____ ~~accompanies this Offer and earnest money of \$ 5,000.00~~
11 will be mailed, or commercially or personally delivered within 3 business days of acceptance to ~~listing broker or~~
12 Pfefferle Companies Trust Account.

13 ■ THE BALANCE OF PURCHASE PRICE will be paid in cash or equivalent at closing unless otherwise provided below.

14 ■ INCLUDED IN PURCHASE PRICE: Seller is including in the purchase price the Property, all Fixtures on the Property on the
15 date of this Offer not excluded at lines 18-19, and the following additional items: NA

16 _____

17 _____

18 ■ NOT INCLUDED IN PURCHASE PRICE: NA

19 _____

20 **CAUTION: Identify Fixtures that are on the Property (see lines 290-294) to be excluded by Seller or which are rented**

21 **and will continue to be owned by the lessor.**

22 **NOTE: The terms of this Offer, not the listing contract or marketing materials, determine what items are**

23 **included/excluded. Annual crops are not part of the purchase price unless otherwise agreed.**

24 ■ ZONING: Seller represents that the Property is zoned: Commercial

25 **ACCEPTANCE** Acceptance occurs when all Buyers and Sellers have signed one copy of the Offer, or separate but identical

26 copies of the Offer.

27 **CAUTION: Deadlines in the Offer are commonly calculated from acceptance. Consider whether short term deadlines**

28 **running from acceptance provide adequate time for both binding acceptance and performance.**

29 **BINDING ACCEPTANCE** This Offer is binding upon both Parties only if a copy of the accepted Offer is delivered to Buyer on

30 or before Friday 07/13/2018 4:00 PM. Seller may keep the Property on the

31 market and accept secondary offers after binding acceptance of this Offer.

32 **CAUTION: This Offer may be withdrawn prior to delivery of the accepted Offer.**

33 **OPTIONAL PROVISIONS** TERMS OF THIS OFFER THAT ARE PRECEDED BY AN OPEN BOX () ARE PART OF THIS

34 OFFER ONLY IF THE BOX IS MARKED SUCH AS WITH AN "X." THEY ARE NOT PART OF THIS OFFER IF MARKED "N/A"

35 OR ARE LEFT BLANK.

36 **DELIVERY OF DOCUMENTS AND WRITTEN NOTICES** Unless otherwise stated in this Offer, delivery of documents and

37 written notices to a Party shall be effective only when accomplished by one of the methods specified at lines 38-56.

38 (1) **Personal Delivery:** giving the document or written notice personally to the Party, or the Party's recipient for delivery if

39 named at line 40 or 41.

40 Seller's recipient for delivery (optional): _____

41 Buyer's recipient for delivery (optional): _____

42 (2) **Fax:** fax transmission of the document or written notice to the following telephone number:

43 Seller: (_____) Buyer: (_____)

44 (3) **Commercial Delivery:** depositing the document or written notice fees prepaid or charged to an account with a

45 commercial delivery service, addressed either to the Party, or to the Party's recipient for delivery if named at line 40 or 41, for

46 delivery to the Party's delivery address at line 49 or 50.

47 (4) **U.S. Mail:** depositing the document or written notice postage prepaid in the U.S. Mail, addressed either to the Party,

48 or to the Party's recipient for delivery if named at line 40 or 41, for delivery to the Party's delivery address at line 49 or 50.

49 Delivery address for Seller: _____

50 Delivery address for Buyer: _____

51 (5) **E-Mail:** electronically transmitting the document or written notice to the Party's e-mail address, if given below at line

52 55 or 56. If this is a consumer transaction where the property being purchased or the sale proceeds are used primarily for

53 personal, family or household purposes, each consumer providing an e-mail address below has first consented electronically

54 to the use of electronic documents, e-mail delivery and electronic signatures in the transaction, as required by federal law.

55 E-Mail address for Seller (optional): Matt Rehbein (matthew.rehbein@appleton.org)

56 E-Mail address for Buyer (optional): Bob Rossi (bob@naipfefferle.com)

57 **PERSONAL DELIVERY/ACTUAL RECEIPT** Personal delivery to, or Actual Receipt by, any named Buyer or Seller

58 constitutes personal delivery to, or Actual Receipt by, all Buyers or Sellers.

59 **OCCUPANCY** Occupancy of the entire Property shall be given to Buyer at time of closing unless otherwise provided in this
60 Offer at lines 458-464 or 526-534 or in an addendum attached per line 525. At time of Buyer's occupancy, Property shall be
61 free of all debris and personal property except for personal property belonging to current tenants, or that sold to Buyer or left
62 with Buyer's consent. Occupancy shall be given subject to tenant's rights, if any.

63 **PROPERTY CONDITION REPRESENTATIONS** ~~Seller represents to Buyer that as of the date of acceptance Seller has no~~
64 ~~notice or knowledge of Conditions Affecting the Property or Transaction (lines 163-187 and 246-278) other than those~~
65 ~~identified in the Seller's disclosure report dated _____, which was received by Buyer prior to~~
66 ~~Buyer signing this Offer and which is made a part of this Offer by reference~~ **COMPLETE DATE OR STRIKE AS APPLICABLE**
67 and _____

68 _____
69 **INSERT CONDITIONS NOT ALREADY INCLUDED IN THE DISCLOSURE REPORT**

70 **CLOSING** This transaction is to be closed no later than August 15, 2018
71 _____ at the place selected by Seller, unless otherwise agreed by the Parties in writing.

72 **CLOSING PRORATIONS** The following items, if applicable, shall be prorated at closing, based upon date of closing values:
73 real estate taxes, rents, prepaid insurance (if assumed), private and municipal charges, property owners association
74 assessments, fuel and NA

75 **CAUTION: Provide basis for utility charges, fuel or other prorations if date of closing value will not be used.**
76 Any income, taxes or expenses shall accrue to Seller, and be prorated at closing, through the day prior to closing.

77 Real estate taxes shall be prorated at closing based on [CHECK BOX FOR APPLICABLE PRORATION FORMULA]:
78 **NA** The net general real estate taxes for the preceding year, or the current year if available (Net general real estate
79 taxes are defined as general property taxes after state tax credits and lottery credits are deducted) (NOTE: THIS CHOICE
80 APPLIES IF NO BOX IS CHECKED)

81 **NA** Current assessment times current mill rate (current means as of the date of closing)

82 **NA** Sale price, multiplied by the municipality area-wide percent of fair market value used by the assessor in the prior
83 year, or current year if known, multiplied by current mill rate (current means as of the date of closing)

84

85 **CAUTION: Buyer is informed that the actual real estate taxes for the year of closing and subsequent years may be**
86 **substantially different than the amount used for proration especially in transactions involving new construction,**
87 **extensive rehabilitation, remodeling or area-wide re-assessment. Buyer is encouraged to contact the local assessor**
88 **regarding possible tax changes.**

89 **NA** Buyer and Seller agree to re-prorate the real estate taxes, through the day prior to closing based upon the taxes on
90 the actual tax bill for the year of closing, with Buyer and Seller each owing his or her pro-rata share. Buyer shall, within 5
91 days of receipt, forward a copy of the bill to the forwarding address Seller agrees to provide at closing. The Parties shall
92 re-prorate within 30 days of Buyer's receipt of the actual tax bill. Buyer and Seller agree this is a post-closing obligation
93 and is the responsibility of the Parties to complete, not the responsibility of the real estate brokers in this transaction.

94 **LEASED PROPERTY** ~~If Property is currently leased and lease(s) extend beyond closing, Seller shall assign Seller's rights~~
95 ~~under said lease(s) and transfer all security deposits and prepaid rents thereunder to Buyer at closing. The terms of the~~
96 ~~(written) (oral) **STRIKE ONE** lease(s), if any, are _____~~

97 ~~_____ Insert additional terms, if any, at lines 468-464 or 526-534 or attach as an addendum per line 526.~~

98 **NA** **GOVERNMENT PROGRAMS:** Seller shall deliver to Buyer, within _____ days of acceptance of this Offer, a list of all
99 federal, state, county, and local conservation, farmland, environmental, or other land use programs, agreements, restrictions,
100 or conservation easements, which apply to any part of the Property (e.g., farmland preservation agreements, farmland
101 preservation or exclusive agricultural zoning, use value assessments, Forest Crop, Managed Forest, Conservation Reserve
102 Program, Wetland mitigation, shoreland zoning mitigation plan or comparable programs), along with disclosure of any
103 penalties, fees, withdrawal charges, or payback obligations pending, or currently deferred, if any. This contingency will be
104 deemed satisfied unless Buyer delivers to Seller, within seven (7) days of Buyer's Actual Receipt of said list and disclosure, or
105 the deadline for delivery, whichever is earlier, a notice terminating this Offer based upon the use restrictions, program
106 requirements, and/or amount of any penalty, fee, charge, or payback obligation.

107 **CAUTION: If Buyer does not terminate this Offer, Buyer is hereby agreeing that Buyer will continue in such programs,**
108 **as may apply, and Buyer agrees to reimburse Seller should Buyer fail to continue any such program such that Seller**
109 **incurs any costs, penalties, damages, or fees that are imposed because the program is not continued after sale. The**
110 **Parties agree this provision survives closing.**

111 **NA** **MANAGED FOREST LAND:** All, or part, of the Property is managed forest land under the Managed Forest Law (MFL).
112 This designation will continue after closing. Buyer is advised as follows: The MFL is a landowner incentive program that
113 encourages sustainable forestry on private woodlands by reducing and deferring property taxes. Orders designating lands as
114 managed forest lands remain in effect for 25 or 50 years. When ownership of land enrolled in the MFL program changes, the
115 new owner must sign and file a report of the change of ownership on a form provided by the Department of Natural Resources
116 and pay a fee. By filing this form, the new owner agrees to the associated MFL management plan and the MFL program rules.
117 The DNR Division of Forestry monitors forest management plan compliance. Changes you make to property that is subject to
118 an order designating it as managed forest land, or to its use, may jeopardize your benefits under the program or may cause
119 the property to be withdrawn from the program and may result in the assessment of penalties. For more information call the
120 local DNR forester or visit <http://www.dnr.state.wi.us>.

121 **FENCES:** Wis. Stat. § 90.03 requires the owners of adjoining properties to keep and maintain legal fences in equal shares
 122 where one or both of the properties is used and occupied for farming or grazing purposes.

123 **CAUTION: Consider an agreement addressing responsibility for fences if Property or adjoining land is used and**
 124 **occupied for farming or grazing purposes.**

125 **USE VALUE ASSESSMENTS:** The use value assessment system values agricultural land based on the income that would be
 126 generated from its rental for agricultural use rather than its fair market value. When a person converts agricultural land to a
 127 non-agricultural use (e.g., residential or commercial development), that person may owe a conversion charge. To obtain more
 128 information about the use value law or conversion charge, contact the Wisconsin Department of Revenue's Equalization
 129 Section or visit <http://www.revenue.wi.gov/>.

130 **FARMLAND PRESERVATION:** Rezoning a property zoned farmland preservation to another use or the early termination of a
 131 farmland preservation agreement or removal of land from such an agreement can trigger payment of a conversion fee equal to
 132 3 times the class 1 "use value" of the land. Contact the Wisconsin Department of Agriculture, Trade and Consumer Protection
 133 Division of Agricultural Resource Management or visit <http://www.datcp.state.wi.us/> for more information.

134 **CONSERVATION RESERVE PROGRAM (CRP):** The CRP encourages farmers, through contracts with the U.S. Department
 135 of Agriculture, to stop growing crops on highly erodible or environmentally sensitive land and instead to plant a protective
 136 cover of grass or trees. CRP contracts run for 10 to 15 years, and owners receive an annual rent plus one-half of the cost of
 137 establishing permanent ground cover. Removing lands from the CRP in breach of a contract can be quite costly. For more
 138 information call the state Farm Service Agency office or visit <http://www.fsa.usda.gov/>.

139 **SHORELAND ZONING ORDINANCES:** All counties must adopt shoreland zoning ordinances that meet or are more
 140 restrictive than Wis. Admin. Code Chapter NR 115. County shoreland zoning ordinances apply to all unincorporated land
 141 within 1,000 feet of a navigable lake, pond or flowage or within 300 feet of a navigable river or stream and establish minimum
 142 standards for building setbacks and height limits, cutting trees and shrubs, lot sizes, water runoff, impervious surface
 143 standards (that may be exceeded only if a mitigation plan is adopted) and repairs to nonconforming structures. Buyers must
 144 conform to any existing mitigation plans. For more information call the county zoning office or visit <http://www.dnr.state.wi.us/>.
 145 Buyer is advised to check with the applicable city, town or village for additional shoreland zoning restrictions, if any.

146 **BUYER'S PRE-CLOSING WALK-THROUGH** Within 3 days prior to closing, at a reasonable time pre-approved by Seller or
 147 Seller's agent, Buyer shall have the right to walk through the Property to determine that there has been no significant change
 148 in the condition of the Property, except for ordinary wear and tear and changes approved by Buyer, and that any defects
 149 Seller has agreed to cure have been repaired in the manner agreed to by the Parties.

150 **PROPERTY DAMAGE BETWEEN ACCEPTANCE AND CLOSING** Seller shall maintain the Property until the earlier of
 151 closing or occupancy of Buyer in materially the same condition as of the date of acceptance of this Offer, except for ordinary
 152 wear and tear. If, prior to closing, the Property is damaged in an amount of not more than five percent (5%) of the selling price,
 153 Seller shall be obligated to repair the Property and restore it to the same condition that it was on the day of this Offer. No later
 154 than closing, Seller shall provide Buyer with lien waivers for all lienable repairs and restoration. If the damage shall exceed
 155 such sum, Seller shall promptly notify Buyer in writing of the damage and this Offer may be canceled at option of Buyer.
 156 Should Buyer elect to carry out this Offer despite such damage, Buyer shall be entitled to the insurance proceeds, if any,
 157 relating to the damage to the Property, plus a credit towards the purchase price equal to the amount of Seller's deductible on
 158 such policy, if any. However, if this sale is financed by a land contract or a mortgage to Seller, any insurance proceeds shall
 159 be held in trust for the sole purpose of restoring the Property.

160 **DEFINITIONS**

161 ■ **ACTUAL RECEIPT:** "Actual Receipt" means that a Party, not the Party's recipient for delivery, if any, has the document or
 162 written notice physically in the Party's possession, regardless of the method of delivery.

163 ■ **CONDITIONS AFFECTING THE PROPERTY OR TRANSACTION:** "Conditions Affecting the Property or Transaction" are
 164 defined to include:

- 165 a. Proposed, planned or commenced public improvements or public construction projects which may result in special
 166 assessments or otherwise materially affect the Property or the present use of the Property.
- 167 b. Government agency or court order requiring repair, alteration or correction of any existing condition.
- 168 c. Land division or subdivision for which required state or local approvals were not obtained.
- 169 d. A portion of the Property in a floodplain, wetland or shoreland zoning area under local, state or federal regulations.
- 170 e. A portion of the Property being subject to, or in violation of, a farmland preservation agreement or in a certified farmland
 171 preservation zoning district (see lines 130-133), or enrolled in, or in violation of, a Forest Crop, Managed Forest (see lines
 172 111-120), Conservation Reserve (see lines 134-138), or comparable program.
- 173 f. Boundary or lot disputes, encroachments or encumbrances, a joint driveway or violation of fence laws (Wis. Stat. ch. 90)
 174 (where one or both of the properties is used and occupied for farming or grazing).
- 175 g. Material violations of environmental rules or other rules or agreements regulating the use of the Property.
- 176 h. Conditions constituting a significant health risk or safety hazard for occupants of the Property.
- 177 i. Underground storage tanks presently or previously on the Property for storage of flammable or combustible liquids,
 178 including, but not limited to, gasoline and heating oil.
- 179 j. A Defect or contamination caused by unsafe concentrations of, or unsafe conditions relating to, pesticides, herbicides,
 180 fertilizer, radon, radium in water supplies, lead or arsenic in soil, or other potentially hazardous or toxic substances on the
 181 premises.
- 182 k. Production of methamphetamine (meth) or other hazardous or toxic substances on the Property.
- 183 l. High voltage electric (100 KV or greater) or steel natural gas transmission lines located on but not directly serving the
 184 Property.
- 185 m. Defects in any well, including unsafe well water due to contaminants such as coliform, nitrates and atrazine, and out-of-
 186 service wells and cisterns required to be abandoned (Wis. Admin. Code § NR 812.26) but that are not closed/abandoned
 187 according to applicable regulations.

188 **(Definitions Continued on page 5)**

IF LINE 190 IS NOT MARKED OR IS MARKED N/A, LINES 230-236 APPLY.

189
190 **FINANCING CONTINGENCY:** This Offer is contingent upon Buyer being able to obtain a written _____
191 _____ [INSERT LOAN PROGRAM OR SOURCE] first mortgage
192 loan commitment as described below, within _____ days of acceptance of this Offer. The financing selected shall be in an
193 amount of not less than \$ _____ for a term of not less than _____ years, amortized over not less than _____ years.
194 Initial monthly payments of principal and interest shall not exceed \$ _____. Monthly payments may
195 also include 1/12th of the estimated net annual real estate taxes, hazard insurance premiums, and private mortgage insurance
196 premiums. The mortgage may not include a prepayment premium. Buyer agrees to pay discount points and/or loan origination
197 fee in an amount not to exceed _____ % of the loan. If the purchase price under this Offer is modified, the financed amount,
198 unless otherwise provided, shall be adjusted to the same percentage of the purchase price as in this contingency and the
199 monthly payments shall be adjusted as necessary to maintain the term and amortization stated above.

CHECK AND COMPLETE APPLICABLE FINANCING PROVISION AT LINE 201 or 202.

201 **FIXED RATE FINANCING:** The annual rate of interest shall not exceed _____ %.
202 **ADJUSTABLE RATE FINANCING:** The initial annual interest rate shall not exceed _____ %. The initial interest
203 rate shall be fixed for _____ months, at which time the interest rate may be increased not more than _____ % per
204 year. The maximum interest rate during the mortgage term shall not exceed _____ %. Monthly payments of principal
205 and interest may be adjusted to reflect interest changes.

206 If Buyer is using multiple loan sources or obtaining a construction loan or land contract financing, describe at lines 458-464 or
207 526-534 or in an addendum attached per line 525.

208 **BUYER'S LOAN COMMITMENT:** Buyer agrees to pay all customary loan and closing costs, to promptly apply for a
209 mortgage loan, and to provide evidence of application promptly upon request of Seller. If Buyer qualifies for the loan described
210 in this Offer or another loan acceptable to Buyer, Buyer agrees to deliver to Seller a copy of the written loan commitment no
211 later than the deadline at line 192. **Buyer and Seller agree that delivery of a copy of any written loan commitment to
212 Seller (even if subject to conditions) shall satisfy the Buyer's financing contingency if, after review of the loan
213 commitment, Buyer has directed, in writing, delivery of the loan commitment. Buyer's written direction shall
214 accompany the loan commitment. Delivery shall not satisfy this contingency if accompanied by a notice of
215 unacceptability.**

216 **CAUTION: The delivered commitment may contain conditions Buyer must yet satisfy to obligate the lender to provide
217 the loan. BUYER, BUYER'S LENDER AND AGENTS OF BUYER OR SELLER SHALL NOT DELIVER A LOAN
218 COMMITMENT TO SELLER OR SELLER'S AGENT WITHOUT BUYER'S PRIOR WRITTEN APPROVAL OR UNLESS
219 ACCOMPANIED BY A NOTICE OF UNACCEPTABILITY.**

220 **SELLER TERMINATION RIGHTS:** If Buyer does not make timely delivery of said commitment, Seller may terminate this
221 Offer if Seller delivers a written notice of termination to Buyer prior to Seller's Actual Receipt of a copy of Buyer's written loan
222 commitment.

223 **FINANCING UNAVAILABILITY:** If financing is not available on the terms stated in this Offer (and Buyer has not already
224 delivered an acceptable loan commitment for other financing to Seller), Buyer shall promptly deliver written notice to Seller of
225 same including copies of lender(s)' rejection letter(s) or other evidence of unavailability. Unless a specific loan source is
226 named in this Offer, Seller shall then have 10 days to deliver to Buyer written notice of Seller's decision to finance this
227 transaction on the same terms set forth in this Offer and this Offer shall remain in full force and effect, with the time for closing
228 extended accordingly. If Seller's notice is not timely given, this Offer shall be null and void. Buyer authorizes Seller to obtain
229 any credit information reasonably appropriate to determine Buyer's credit worthiness for Seller financing.

230 **IF THIS OFFER IS NOT CONTINGENT ON FINANCING:** Within 7 days of acceptance, a financial institution or third party
231 in control of Buyer's funds shall provide Seller with reasonable written verification that Buyer has, at the time of verification,
232 sufficient funds to close. If such written verification is not provided, Seller has the right to terminate this Offer by delivering
233 written notice to Buyer. Buyer may or may not obtain mortgage financing but does not need the protection of a financing
234 contingency. Seller agrees to allow Buyer's appraiser access to the Property for purposes of an appraisal. Buyer understands
235 and agrees that this Offer is not subject to the appraisal meeting any particular value, unless this Offer is subject to an
236 appraisal contingency, nor does the right of access for an appraisal constitute a financing contingency.

237 **APPRAISAL CONTINGENCY:** This Offer is contingent upon the Buyer or Buyer's lender having the Property appraised
238 at Buyer's expense by a Wisconsin licensed or certified independent appraiser who issues an appraisal report dated
239 subsequent to the date of this Offer indicating an appraised value for the Property equal to or greater than the agreed upon
240 purchase price. This contingency shall be deemed satisfied unless Buyer, within _____ days of acceptance, delivers to
241 Seller a copy of the appraisal report which indicates that the appraised value is not equal to or greater than the agreed upon
242 purchase price, accompanied by a written notice of termination.

243 **CAUTION: An appraisal ordered by Buyer's lender may not be received until shortly before closing. Consider whether
244 deadlines provide adequate time for performance.**

DEFINITIONS CONTINUED FROM PAGE 3

- 245
- 246 n. Defects in any septic system or other sanitary disposal system on the Property or out-of-service septic systems not
247 closed/abandoned according to applicable regulations.
- 248 o. Subsoil conditions which would significantly increase the cost of development including, but not limited to, subsurface
249 foundations or waste material; organic or non-organic fill; dumpsites where pesticides, herbicides, fertilizer or other toxic
250 or hazardous materials or containers for these materials were disposed of in violation of manufacturer's or government
251 guidelines or other laws regulating said disposal; high groundwater; adverse soil conditions (e.g. low load bearing
252 capacity, earth or soil movement, slides) or excessive rocks or rock formations.
- 253 p. Brownfields (abandoned, idled or under-used land which may be subject to environmental contamination) or other
254 contaminated land, or soils contamination remediated under PECFA, the Department of Natural Resources (DNR)
255 Remediation and Redevelopment Program, the Agricultural Chemical Cleanup Program or other similar program.
- 256 q. Lack of legal vehicular access to the Property from public roads.
- 257 r. Homeowners' associations, common areas shared or co-owned with others, zoning violations or nonconforming uses,
258 conservation easements, restrictive covenants, rights-of-way, easements, easement maintenance agreements, or use of
259 a part of Property by non-owners, other than recorded utility easements.
- 260 s. Special purpose district, such as a drainage district, lake district, sanitary district or sewer district, that has the authority to
261 impose assessments against the real property located within the district.
- 262 t. Federal, state or local regulations requiring repairs, alterations or corrections of an existing condition.
- 263 u. Property tax increases, other than normal annual increases; completed or pending property tax reassessment of the
264 Property, or proposed or pending special assessments.
- 265 v. Burial sites, archeological artifacts, mineral rights, orchards or endangered species.
- 266 w. Flooding, standing water, drainage problems or other water problems on or affecting the Property.
- 267 x. Material damage from fire, wind, floods, earthquake, expansive soils, erosion or landslides.
- 268 y. Significant odor, noise, water intrusion or other irritants emanating from neighboring property.
- 269 z. Substantial crop damage from disease, insects, soil contamination, wildlife or other causes; diseased trees; or substantial
270 injuries or disease in livestock on the Property or neighboring properties.
- 271 aa. Existing or abandoned manure storage facilities on the Property.
- 272 bb. Impact fees, or other conditions or occurrences that would significantly increase development costs or reduce the value of
273 the Property to a reasonable person with knowledge of the nature and scope of the condition or occurrence.
- 274 cc. The Property is subject to a mitigation plan required by DNR rules related to county shoreland zoning ordinances that
275 obligates the owner to establish or maintain certain measures related to shoreland conditions, enforceable by the county
276 (see lines 139-145).
- 277 dd. All or part of the land has been assessed as agricultural land, the owner has been assessed a use-value conversion
278 charge or the payment of a use-value conversion charge has been deferred.
- 279 ■ **DEADLINES:** "Deadlines" expressed as a number of "days" from an event, such as acceptance, are calculated by excluding
280 the day the event occurred and by counting subsequent calendar days. The deadline expires at midnight on the last day.
281 Deadlines expressed as a specific number of "business days" exclude Saturdays, Sundays, any legal public holiday under
282 Wisconsin or Federal law, and any other day designated by the President such that the postal service does not receive
283 registered mail or make regular deliveries on that day. Deadlines expressed as a specific number of "hours" from the
284 occurrence of an event, such as receipt of a notice, are calculated from the exact time of the event, and by counting 24 hours
285 per calendar day. Deadlines expressed as a specific day of the calendar year or as the day of a specific event, such as
286 closing, expire at midnight of that day.
- 287 ■ **DEFECT:** "Defect" means a condition that would have a significant adverse effect on the value of the Property; that would
288 significantly impair the health or safety of future occupants of the Property; or that if not repaired, removed or replaced would
289 significantly shorten or adversely affect the expected normal life of the premises.
- 290 ■ **FIXTURE:** A "Fixture" is an item of property which is physically attached to or so closely associated with land so as to be
291 treated as part of the real estate, including, without limitation, physically attached items not easily removable without damage
292 to the premises, items specifically adapted to the premises, and items customarily treated as fixtures, including, but not limited
293 to, all: perennial crops; garden bulbs; plants; shrubs and trees and fences; storage buildings on permanent foundations and
294 docks/piers on permanent foundations.
- 295 **CAUTION: Exclude any Fixtures to be retained by Seller or which are rented on lines 18-19.**
- 296 ■ **PROPERTY:** Unless otherwise stated, "Property" means the real estate described at lines 4-7.
- 297 **PROPERTY DEVELOPMENT WARNING** If Buyer contemplates developing Property for a use other than the current use,
298 there are a variety of issues which should be addressed to ensure the development or new use is feasible. Municipal and
299 zoning ordinances, recorded building and use restrictions, covenants and easements may prohibit certain improvements or
300 uses and therefore should be reviewed. Building permits, zoning variances, Architectural Control Committee approvals,
301 estimates for utility hook-up expenses, special assessments, changes for installation of roads or utilities, environmental audits,
302 subsoil tests, or other development related fees may need to be obtained or verified in order to determine the feasibility of
303 development of, or a particular use for, a property. Optional contingencies which allow Buyer to investigate certain of these
304 issues can be found at lines 306-350 and Buyer may add contingencies as needed in addenda (see line 525). Buyer should
305 review any plans for development or use changes to determine what issues should be addressed in these contingencies.

306 **PROPOSED USE CONTINGENCIES:** Buyer is purchasing the Property for the purpose of: vehicle parking to
 307 support Rookies bar and grill

308
 309 [insert proposed use and type and size of building, if applicable; e.g. three bedroom single family home]. The optional
 310 provisions checked on lines 314-345 shall be deemed satisfied unless Buyer, within _____ days of acceptance, delivers
 311 written notice to Seller specifying those items which cannot be satisfied and written evidence substantiating why each specific
 312 item included in Buyer's notice cannot be satisfied. Upon delivery of Buyer's notice, this Offer shall be null and void. Seller
 313 agrees to cooperate with Buyer as necessary to satisfy the contingencies checked at lines 314-350.

314 **ZONING CLASSIFICATION CONFIRMATION:** This Offer is contingent upon Buyer obtaining, at (Buyer's) (Seller's)
 315 **STRIKE ONE** ("Buyer's" if neither is stricken) expense, verification that the Property is zoned _____
 316 _____ and that the Property's zoning allows the Buyer's proposed use described at lines 306-308.

317 **SUBSOILS:** This offer is contingent upon Buyer obtaining, at (Buyer's) (Seller's) **STRIKE ONE** ("Buyer's" if neither
 318 is stricken) expense, written evidence from a qualified soils expert that the Property is free of any subsoil condition which
 319 would make the proposed use described at lines 306-308 impossible or significantly increase the costs of such
 320 development.

321 **PRIVATE ONSITE WASTEWATER TREATMENT SYSTEM (POWTS) SUITABILITY:** This Offer is contingent
 322 upon Buyer obtaining, at (Buyer's) (Seller's) **STRIKE ONE** ("Buyer's" if neither is stricken) expense, written evidence from
 323 a certified soils tester that (a) the soils at the Property locations selected by Buyer, and (b) all other conditions that must
 324 be approved, meet the legal requirements in effect on the date of this Offer to obtain a permit for a POWTS for use of the
 325 Property as stated on lines 306-308. The POWTS (septic system) allowed by the written evidence must be one of
 326 the following POWTS that is approved by the State for use with the type of property identified at lines 306-308 **CHECK**
 327 **ALL THAT APPLY:** conventional in-ground; mound; at grade; in-ground pressure distribution; holding tank;
 328 other: _____

329 **EASEMENTS AND RESTRICTIONS:** This Offer is contingent upon Buyer obtaining, at (Buyer's) (Seller's) **STRIKE**
 330 **ONE** ("Buyer's" if neither is stricken) expense, copies of all public and private easements, covenants and restrictions
 331 affecting the Property and a written determination by a qualified independent third party that none of these prohibit or
 332 significantly delay or increase the costs of the proposed use or development identified at lines 306-308.

333 **APPROVALS:** This Offer is contingent upon Buyer obtaining, at (Buyer's) (Seller's) **STRIKE ONE** ("Buyer's" if
 334 neither is stricken) expense, permits, approvals and licenses, as appropriate, or the final discretionary action by the
 335 granting authority prior to the issuance of such permits, approvals and licenses, for the following items related to Buyer's
 336 proposed use: _____

337
 338 **UTILITIES:** This Offer is contingent upon Buyer obtaining, at (Buyer's) (Seller's) **STRIKE ONE** ("Buyer's" if neither
 339 is stricken) expense, written verification of the following utility connections at the listed locations (e.g., on the Property, at
 340 the lot line, across the street, etc.) **CHECK AND COMPLETE AS APPLICABLE:** electricity _____;
 341 gas _____; sewer _____; water _____;
 342 telephone _____; cable _____; other _____.

343 **ACCESS TO PROPERTY:** This Offer is contingent upon Buyer obtaining, at (Buyer's) (Seller's) **STRIKE ONE**
 344 ("Buyer's" if neither is stricken) expense, written verification that there is legal vehicular access to the Property from public
 345 roads.

346 **LAND USE APPROVAL:** This Offer is contingent upon Buyer obtaining, at (Buyer's) (Seller's) **STRIKE ONE** ("Buyer's" if
 347 neither is stricken) expense, a rezoning; conditional use permit; license; variance; building permit;
 348 occupancy permit; other _____ **CHECK ALL THAT APPLY**, and delivering
 349 written notice to Seller if the item cannot be obtained, all within _____ days of acceptance for the Property for its proposed
 350 use described at lines 306-308.

351 **MAP OF THE PROPERTY:** This Offer is contingent upon (Buyer obtaining) (Seller providing) **STRIKE ONE** ("Seller
 352 providing" if neither is stricken) a Map of the Property dated subsequent to the date of acceptance of this Offer prepared by a
 353 registered land surveyor, within _____ days of acceptance, at (Buyer's) (Seller's) **STRIKE ONE** ("Seller's" if neither is stricken)
 354 expense. The map shall show minimum of _____ acres, maximum of _____ acres, the legal description of the
 355 Property, the Property's boundaries and dimensions, visible encroachments upon the Property, the location of improvements,
 356 if any, and: _____

357 **STRIKE AND COMPLETE AS APPLICABLE**] Additional map features which may be added include, but are not limited to:
 358 staking of all corners of the Property; identifying dedicated and apparent streets; lot dimensions; total acreage or square
 359 footage; easements or rights-of-way. **CAUTION: Consider the cost and the need for map features before selecting them.**
 360 **Also consider the time required to obtain the map when setting the deadline.** This contingency shall be deemed satisfied
 361 unless Buyer, within five days of the earlier of: (1) Buyer's receipt of the map; or (2) the deadline for delivery of said map,
 362 delivers to Seller a copy of the map and a written notice which identifies: (1) the significant encroachment; (2) information
 363 materially inconsistent with prior representations; or (3) failure to meet requirements stated within this contingency.
 364 Upon delivery of Buyer's notice, this Offer shall be null and void.

365 **PROPERTY DIMENSIONS AND SURVEYS** Buyer acknowledges that any land dimensions, total square footage, acreage
366 figures, or allocation of acreage information, provided to Buyer by Seller or by a broker, may be approximate because of
367 rounding, formulas used or other reasons, unless verified by survey or other means.

368 **CAUTION: Buyer should verify land dimensions, total square footage/acreage figures and allocation of acreage**
369 **information if material to Buyer's decision to purchase.**

370 **EARNEST MONEY**

371 ■ **HELD BY:** Unless otherwise agreed, earnest money shall be paid to and held in the trust account of the listing broker
372 (Buyer's agent if Property is not listed or Seller's account if no broker is involved), until applied to the purchase price or
373 otherwise disbursed as provided in the Offer.

374 **CAUTION: Should persons other than a broker hold earnest money, an escrow agreement should be drafted by the**
375 **Parties or an attorney. If someone other than Buyer makes payment of earnest money, consider a special**
376 **disbursement agreement.**

377 ■ **DISBURSEMENT:** If negotiations do not result in an accepted offer, the earnest money shall be promptly disbursed (after
378 clearance from payor's depository institution if earnest money is paid by check) to the person(s) who paid the earnest money.
379 At closing, earnest money shall be disbursed according to the closing statement. If this Offer does not close, the earnest
380 money shall be disbursed according to a written disbursement agreement signed by all Parties to this Offer. If said
381 disbursement agreement has not been delivered to broker within 60 days after the date set for closing, broker may disburse
382 the earnest money: (1) as directed by an attorney who has reviewed the transaction and does not represent Buyer or Seller;
383 (2) into a court hearing a lawsuit involving the earnest money and all Parties to this Offer; (3) as directed by court order; or (4)
384 any other disbursement required or allowed by law. Broker may retain legal services to direct disbursement per (1) or to file an
385 interpleader action per (2) and broker may deduct from the earnest money any costs and reasonable attorneys fees, not to
386 exceed \$250, prior to disbursement.

387 ■ **LEGAL RIGHTS/ACTION:** Broker's disbursement of earnest money does not determine the legal rights of the Parties in
388 relation to this Offer. Buyer's or Seller's legal right to earnest money cannot be determined by broker. At least 30 days prior to
389 disbursement per (1) or (4) above, broker shall send Buyer and Seller notice of the disbursement by certified mail. If Buyer or
390 Seller disagree with broker's proposed disbursement, a lawsuit may be filed to obtain a court order regarding disbursement.
391 Small Claims Court has jurisdiction over all earnest money disputes arising out of the sale of residential property with 1-4
392 dwelling units and certain other earnest money disputes. Buyer and Seller should consider consulting attorneys regarding their
393 legal rights under this Offer in case of a dispute. Both Parties agree to hold the broker harmless from any liability for good faith
394 disbursement of earnest money in accordance with this Offer or applicable Department of Regulation and Licensing
395 regulations concerning earnest money. See Wis. Admin. Code Ch. RL 18.

396 **DISTRIBUTION OF INFORMATION** Buyer and Seller authorize the agents of Buyer and Seller to: (i) distribute copies of the
397 Offer to Buyer's lender, appraisers, title insurance companies and any other settlement service providers for the transaction as
398 defined by the Real Estate Settlement Procedures Act (RESPA); (ii) report sales and financing concession data to multiple
399 listing service sold databases; and (iii) provide active listing, pending sale, closed sale and financing concession information
400 and data, and related information regarding seller contributions, incentives or assistance, and third party gifts, to appraisers
401 researching comparable sales, market conditions and listings, upon inquiry.

402 **NOTICE ABOUT SEX OFFENDER REGISTRY** You may obtain information about the sex offender registry and persons
403 registered with the registry by contacting the Wisconsin Department of Corrections on the Internet at
404 <http://www.widocoffenders.org> or by telephone at (608) 240-5830.

405 **NA** **SECONDARY OFFER:** This Offer is secondary to a prior accepted offer. This Offer shall become primary upon delivery
406 of written notice to Buyer that this Offer is primary. Unless otherwise provided, Seller is not obligated to give Buyer notice prior
407 to any deadline, nor is any particular secondary buyer given the right to be made primary ahead of other secondary buyers.
408 Buyer may declare this Offer null and void by delivering written notice of withdrawal to Seller prior to delivery of Seller's notice
409 that this Offer is primary. Buyer may not deliver notice of withdrawal earlier than _____ days after acceptance of this Offer. All
410 other Offer deadlines which are run from acceptance shall run from the time this Offer becomes primary.

411 **TIME IS OF THE ESSENCE** "Time is of the Essence" as to: (1) earnest money payment(s); (2) binding acceptance; (3)
412 occupancy; (4) date of closing; (5) contingency Deadlines **STRIKE AS APPLICABLE** and all other dates and Deadlines in this
413 Offer except: **NA**

414 If "Time is of the Essence" applies to a date or Deadline, failure to perform by the exact date or Deadline is a breach of
415 contract. If "Time is of the Essence" does not apply to a date or Deadline, then performance within a reasonable time of the
416 date or Deadline is allowed before a breach occurs.

417 **TITLE EVIDENCE**

418 **CONVEYANCE OF TITLE:** Upon payment of the purchase price, Seller shall convey the Property by warranty deed
419 (or trustee's deed if Seller is a trust, personal representative's deed if Seller is an estate or other conveyance as
420 provided herein), free and clear of all liens and encumbrances, except: municipal and zoning ordinances and agreements
421 entered under them, recorded easements for the distribution of utility and municipal services, recorded building and use
422 restrictions and covenants, present uses of the Property in violation of the foregoing disclosed in Seller's disclosure report and
423 in this Offer, general taxes levied in the year of closing and **NA**
424 _____
425 _____
426 _____

427 which constitutes merchantable title for purposes of this transaction. Seller shall complete and execute the documents
428 necessary to record the conveyance at Seller's cost and pay the Wisconsin Real Estate Transfer Fee.

429 **TITLE EVIDENCE:** Seller shall give evidence of title in the form of an owner's policy of title insurance in the amount of the
430 purchase price on a current ALTA form issued by an insurer licensed to write title insurance in Wisconsin. Seller shall pay all
431 costs of providing title evidence to Buyer. Buyer shall pay all costs of providing title evidence required by Buyer's lender.

432 **GAP ENDORSEMENT:** Seller shall provide a "gap" endorsement or equivalent gap coverage at (Seller's) (Buyer's) **STRIKE**
433 **ONE** ("Seller's" if neither stricken) cost to provide coverage for any liens or encumbrances first filed or recorded after the
434 effective date of the title insurance commitment and before the deed is recorded, subject to the title insurance policy
435 exclusions and exceptions, provided the title company will issue the endorsement. If a gap endorsement or equivalent gap
436 coverage is not available, Buyer may give written notice that title is not acceptable for closing (see lines 442-449).

437 **PROVISION OF MERCHANTABLE TITLE:** For purposes of closing, title evidence shall be acceptable if the required title
438 insurance commitment is delivered to Buyer's attorney or Buyer not more than _____ days after acceptance ("15" if left blank),
439 showing title to the Property as of a date no more than 15 days before delivery of such title evidence to be merchantable per
440 lines 418-427, subject only to liens which will be paid out of the proceeds of closing and standard title insurance requirements
441 and exceptions, as appropriate.

442 **TITLE NOT ACCEPTABLE FOR CLOSING:** If title is not acceptable for closing, Buyer shall notify Seller in writing of
443 objections to title within 15 days ("15" if left blank) after delivery of the title commitment to Buyer or Buyer's attorney. In
444 such event, Seller shall have a reasonable time, but not exceeding 5 days ("5" if left blank) from Buyer's delivery of the
445 notice stating title objections, to deliver notice to Buyer stating Seller's election to remove the objections by the time set for
446 closing. In the event that Seller is unable to remove said objections, Buyer may deliver to Seller written notice waiving the
447 objections, and the time for closing shall be extended accordingly. If Buyer does not waive the objections, Buyer shall deliver
448 written notice of termination and this Offer shall be null and void. Providing title evidence acceptable for closing does not
449 extinguish Seller's obligations to give merchantable title to Buyer.

450 **SPECIAL ASSESSMENTS:** Special assessments, if any, levied or for work actually commenced prior to the date of this
451 Offer shall be paid by Seller no later than closing. All other special assessments shall be paid by Buyer.

452 **CAUTION: Consider a special agreement if area assessments, property owners association assessments, special**
453 **charges for current services under Wis. Stat. § 66.0627 or other expenses are contemplated. "Other expenses" are**
454 **one-time charges or ongoing use fees for public improvements (other than those resulting in special assessments)**
455 **relating to curb, gutter, street, sidewalk, municipal water, sanitary and storm water and storm sewer (including all**
456 **sewer mains and hook-up/connection and interceptor charges), parks, street lighting and street trees, and impact**
457 **fees for other public facilities, as defined in Wis. Stat. § 66.0617(1)(f).**

458 **ADDITIONAL PROVISIONS/CONTINGENCIES** **NA**
459 _____
460 _____
461 _____
462 _____
463 _____
464 _____

465 **DEFAULT** Seller and Buyer each have the legal duty to use good faith and due diligence in completing the terms and
 466 conditions of this Offer. A material failure to perform any obligation under this Offer is a default which may subject the
 467 defaulting party to liability for damages or other legal remedies.

468 If **Buyer defaults**, Seller may:

469 (1) sue for specific performance and request the earnest money as partial payment of the purchase price; or
 470 (2) terminate the Offer and have the option to: (a) request the earnest money as liquidated damages; or (b) sue for
 471 actual damages.

472 If **Seller defaults**, Buyer may:

473 (1) sue for specific performance; or
 474 (2) terminate the Offer and request the return of the earnest money, sue for actual damages, or both.

475 In addition, the Parties may seek any other remedies available in law or equity.

476 The Parties understand that the availability of any judicial remedy will depend upon the circumstances of the situation and the
 477 discretion of the courts. If either Party defaults, the Parties may renegotiate the Offer or seek nonjudicial dispute resolution
 478 instead of the remedies outlined above. By agreeing to binding arbitration, the Parties may lose the right to litigate in a court of
 479 law those disputes covered by the arbitration agreement.

480 **NOTE: IF ACCEPTED, THIS OFFER CAN CREATE A LEGALLY ENFORCEABLE CONTRACT. BOTH PARTIES SHOULD**
 481 **READ THIS DOCUMENT CAREFULLY. BROKERS MAY PROVIDE A GENERAL EXPLANATION OF THE PROVISIONS**
 482 **OF THE OFFER BUT ARE PROHIBITED BY LAW FROM GIVING ADVICE OR OPINIONS CONCERNING YOUR LEGAL**
 483 **RIGHTS UNDER THIS OFFER OR HOW TITLE SHOULD BE TAKEN AT CLOSING. AN ATTORNEY SHOULD BE**
 484 **CONSULTED IF LEGAL ADVICE IS NEEDED.**

485 **ENTIRE CONTRACT** This Offer, including any amendments to it, contains the entire agreement of the Buyer and Seller
 486 regarding the transaction. All prior negotiations and discussions have been merged into this Offer. This agreement binds and
 487 inures to the benefit of the Parties to this Offer and their successors in interest.

488 **INSPECTIONS AND TESTING** Buyer may only conduct inspections or tests if specific contingencies are included as a part of
 489 this Offer. An "inspection" is defined as an observation of the Property which does not include an appraisal or testing of the
 490 Property, other than testing for leaking carbon monoxide, or testing for leaking LP gas or natural gas used as a fuel source,
 491 which are hereby authorized. A "test" is defined as the taking of samples of materials such as soils, water, air or building
 492 materials from the Property and the laboratory or other analysis of these materials. Seller agrees to allow Buyer's inspectors,
 493 testers and appraisers reasonable access to the Property upon advance notice, if necessary to satisfy the contingencies in
 494 this Offer. Buyer and licensees may be present at all inspections and testing. Except as otherwise provided, Seller's
 495 authorization for inspections does not authorize Buyer to conduct testing of the Property.

496 **NOTE: Any contingency authorizing testing should specify the areas of the Property to be tested, the purpose of the**
 497 **test, (e.g., to determine if environmental contamination is present), any limitations on Buyer's testing and any other**
 498 **material terms of the contingency.**

499 Buyer agrees to promptly restore the Property to its original condition after Buyer's inspections and testing are completed
 500 unless otherwise agreed to with Seller. Buyer agrees to promptly provide copies of all inspection and testing reports to Seller.
 501 Seller acknowledges that certain inspections or tests may detect environmental pollution which may be required to be reported
 502 to the Wisconsin Department of Natural Resources.

503 NA **INSPECTION CONTINGENCY:** This contingency only authorizes inspections, not testing (see lines 488-502). This Offer
504 is contingent upon a qualified independent inspector(s) conducting an inspection(s), of the Property which discloses no
505 Defects. This Offer is further contingent upon a qualified independent inspector or independent qualified third party performing
506 an inspection of _____

507 (list any Property feature(s) to be separately inspected, e.g., dumpsite, etc.) which discloses no Defects. Buyer shall order the
508 inspection(s) and be responsible for all costs of inspection(s). Buyer may have follow-up inspections recommended in a
509 written report resulting from an authorized inspection performed provided they occur prior to the deadline specified at line 513.
510 Inspection(s) shall be performed by a qualified independent inspector or independent qualified third party.

511 **CAUTION: Buyer should provide sufficient time for the primary inspection and/or any specialized inspection(s), as
512 well as any follow-up inspection(s).**

513 This contingency shall be deemed satisfied unless Buyer, within ___ days of acceptance, delivers to Seller a copy of the written
514 inspection report(s) and a written notice listing the Defect(s) identified in those report(s) to which Buyer objects (Notice of Defects).

515 **CAUTION: A proposed amendment is not a Notice of Defects and will not satisfy this notice requirement.**

516 For the purposes of this contingency, Defects (see lines 287-289) do not include conditions the nature and extent of which the
517 Buyer had actual knowledge or written notice before signing this Offer.

518 **RIGHT TO CURE:** Seller (shall)(shall not) STRIKE ONE ("shall" if neither is stricken) have a right to cure the Defects. If
519 Seller has the right to cure, Seller may satisfy this contingency by: (1) delivering written notice to Buyer within 10 days of
520 Buyer's delivery of the Notice of Defects stating Seller's election to cure Defects, (2) curing the Defects in a good and
521 workmanlike manner and (3) delivering to Buyer a written report detailing the work done within 3 days prior to closing. This
522 Offer shall be null and void if Buyer makes timely delivery of the Notice of Defects and written inspection report(s) and: (1)
523 Seller does not have a right to cure or (2) Seller has a right to cure but: (a) Seller delivers written notice that Seller will not cure
524 or (b) Seller does not timely deliver the written notice of election to cure.

525 **ADDENDA:** The attached _____ Property record and aerial photo _____ is/are made part of this Offer.

526 **ADDITIONAL PROVISIONS/CONTINGENCIES** NA

535 This Offer was drafted by [Licensee and Firm] Robert M. Rossi NAI Pfefferle
536 _____ on July 9, 2018

537 (x) _____ Steve Carrow _____ 07/09/2018
538 Buyer's Signature ▲ Print Name Here ▶ Date ▲

539 (x) _____ _____
540 Buyer's Signature ▲ Print Name Here ▶ Date ▲

541 **EARNEST MONEY RECEIPT** Broker acknowledges receipt of earnest money as per line 10 of the above Offer.

542 _____ Broker (By) _____

543 **SELLER ACCEPTS THIS OFFER. THE WARRANTIES, REPRESENTATIONS AND COVENANTS MADE IN THIS OFFER
544 SURVIVE CLOSING AND THE CONVEYANCE OF THE PROPERTY. SELLER AGREES TO CONVEY THE PROPERTY ON
545 THE TERMS AND CONDITIONS AS SET FORTH HEREIN AND ACKNOWLEDGES RECEIPT OF A COPY OF THIS OFFER.**

546 (x) _____ _____
547 Seller's Signature ▲ Print Name Here ▶ Date ▲

548 (x) _____ _____
549 Seller's Signature ▲ Print Name Here ▶ Date ▲

550 This Offer was presented to Seller by [Licensee and Firm] _____
551 _____ on _____ at _____ a.m./p.m.

552 This Offer is rejected _____ This Offer is countered [See attached counter] _____
553 Seller Initials ▲ Date ▲ Seller Initials ▲ Date ▲

2018 Property Record | Outagamie County, WI

*Assessed values not finalized until after Board of Review
Property information is valid as of 7/7/2018 12:36:35 PM*

Owner Address
APPLETON, CITY OF 100 N APPLETON ST APPLETON, WI 54911

Owner
APPLETON, CITY OF

Property Information
<u>Parcel ID:</u> 312048900
<u>Document #</u> 1396314
<u>Tax Districts:</u> SCH D OF APPLETON AREA T3

Property Description
<i>For a complete legal description, see recorded document.</i>
CSM 5564 LOT 1 VOL 32 DOC 1744143
<u>Municipality:</u> 201-CITY OF APPLETON
<u>Property Address:</u>

Land Valuation				
<u>Code</u>	<u>Acres</u>	<u>Land</u>	<u>Impr.</u>	<u>Total</u>
4	0.39	\$0	\$0	\$0
	0.39	\$0	\$0	\$0
<u>Assessment Ratio:</u>			Not Available	
<u>Fair Market Value:</u>			Not Applicable	

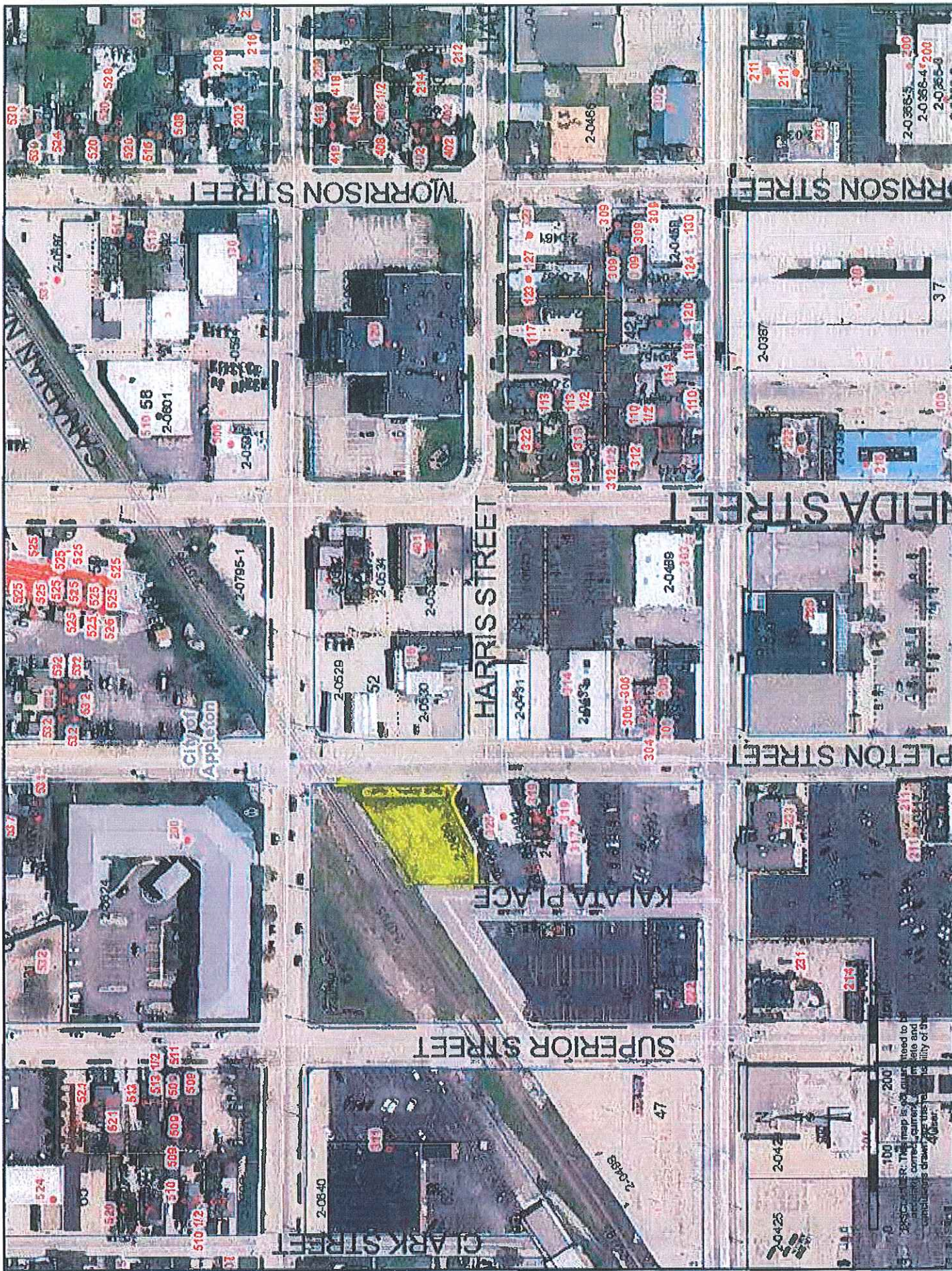

100 200
2050-2059: The map is for general use and is not intended for legal purposes. The City of Appleton is not responsible for any errors or omissions in this map. The City of Appleton is not responsible for any damages or losses resulting from the use of this map.
2060-2069: The map is for general use and is not intended for legal purposes. The City of Appleton is not responsible for any errors or omissions in this map. The City of Appleton is not responsible for any damages or losses resulting from the use of this map.
2070-2079: The map is for general use and is not intended for legal purposes. The City of Appleton is not responsible for any errors or omissions in this map. The City of Appleton is not responsible for any damages or losses resulting from the use of this map.
2080-2089: The map is for general use and is not intended for legal purposes. The City of Appleton is not responsible for any errors or omissions in this map. The City of Appleton is not responsible for any damages or losses resulting from the use of this map.
2090-2099: The map is for general use and is not intended for legal purposes. The City of Appleton is not responsible for any errors or omissions in this map. The City of Appleton is not responsible for any damages or losses resulting from the use of this map.

DISCLOSURE TO NON-RESIDENTIAL CUSTOMERS

1 Prior to negotiating on your behalf the brokerage firm, or an agent associated with the firm, must provide you the
2 following disclosure statement:

3 **DISCLOSURE TO CUSTOMERS** You are a customer of the brokerage firm (hereinafter Firm). The Firm is either an agent
4 of another party in the transaction or a subagent of another firm that is the agent of another party in the transaction. A
5 broker or a salesperson acting on behalf of the Firm may provide brokerage services to you. Whenever the Firm is
6 providing brokerage services to you, the Firm and its brokers and salespersons (hereinafter Agents) owe you, the
7 customer, the following duties:

8 (a) The duty to provide brokerage services to you fairly and honestly.

9 (b) The duty to exercise reasonable skill and care in providing brokerage services to you.

10 (c) The duty to provide you with accurate information about market conditions within a reasonable time if you request
11 it, unless disclosure of the information is prohibited by law.

12 (d) The duty to disclose to you in writing certain Material Adverse Facts about a property, unless disclosure of the
13 information is prohibited by law (see lines 42-51).

14 (e) The duty to protect your confidentiality. Unless the law requires it, the Firm and its Agents will not disclose your
15 confidential information or the confidential information of other parties (see lines 23-41).

16 (f) The duty to safeguard trust funds and other property held by the Firm or its Agents

17 (g) The duty, when negotiating, to present contract proposals in an objective and unbiased manner and disclose the
18 advantages and disadvantages of the proposals.

19 Please review this information carefully. An Agent of the Firm can answer your questions about brokerage services,
20 but if you need legal advice, tax advice, or a professional home inspection, contact an attorney, tax advisor, or home
21 inspector. This disclosure is required by section 452.135 of the Wisconsin statutes and is for information only. It is a
22 plain-language summary of the duties owed to a customer under section 452.133(1) of the Wisconsin statutes.

23 **CONFIDENTIALITY NOTICE TO CUSTOMERS** The Firm and its Agents will keep confidential any information given to the
24 Firm or its Agents in confidence, or any information obtained by the Firm and its Agents that a reasonable person
25 would want to be kept confidential, unless the information must be disclosed by law or you authorize the Firm to
26 disclose particular information. The Firm and its Agents shall continue to keep the information confidential after the
27 Firm is no longer providing brokerage services to you.

28 The following information is required to be disclosed by law:

29 1. Material Adverse Facts, as defined in Wis. Stat. § 452.01(5g) (see lines 42-51).

30 2. Any facts known by the Firm or its Agents that contradict any information included in a written inspection
31 report on the property or real estate that is the subject of the transaction.

32 To ensure that the Firm and its Agents are aware of what specific information you consider confidential, you may
33 list that information below (see lines 35-41) or provide that information to the Firm or its Agents by other means. At a
34 later time, you may also provide the Firm or its Agents with other information you consider to be confidential.

35 **CONFIDENTIAL INFORMATION:** _____

36 _____

37 _____

38 **NON-CONFIDENTIAL INFORMATION** (the following information may be disclosed by the Firm and its Agents): _____

39 _____

40 _____

41 _____ (Insert information you authorize to be disclosed, such as financial qualification information.)

42 **DEFINITION OF MATERIAL ADVERSE FACTS**

43 A "Material Adverse Fact" is defined in Wis. Stat. § 452.01(5g) as an Adverse Fact that a party indicates is of such
44 significance, or that is generally recognized by a competent licensee as being of such significance to a reasonable
45 party, that it affects or would affect the party's decision to enter into a contract or agreement concerning a transaction
46 or affects or would affect the party's decision about the terms of such a contract or agreement.

47 An "Adverse Fact" is defined in Wis. Stat. § 452.01(1e) as a condition or occurrence that a competent licensee
48 generally recognizes will significantly and adversely affect the value of the property, significantly reduce the structural
49 integrity of improvements to real estate, or present a significant health risk to occupants of the property; or information
50 that indicates that a party to a transaction is not able to or does not intend to meet his or her obligations under a
51 contract or agreement made concerning the transaction.

52 **NOTICE ABOUT SEX OFFENDER REGISTRY** You may obtain information about the sex offender registry and persons
53 registered with the registry by contacting the Wisconsin Department of Corrections on the Internet at
54 <http://www.doc.wi.gov> or by telephone at 608-240-5830.

No representation is made as to the legal validity of any provision or the adequacy of any provision in any specific transaction.
Copyright © 2016 by Wisconsin REALTORS® Association Drafted by Attorney Debra Peterson Conrad

WB-40 AMENDMENT TO OFFER TO PURCHASE

**CAUTION: Use a WB-40 Amendment if both Parties will be agreeing to modify the terms of the Offer.
Use a WB-41 Notice if a Party is giving a Notice which does not require the other Party's agreement.**

1 Buyer and Seller agree to amend the Offer dated July 9, 2018, and accepted -----, for
2 the purchase and sale of real estate at 0.39 Acres (Parcel #312048900)
3 -----, Wisconsin as follows:

4 Closing date is changed from -----, to -----.

5 Purchase price is changed from \$ ----- to \$ -----.

6 Other: -----

7 -----

8 **BINDING ACCEPTANCE DATE SHALL BE CHANGED FROM FRIDAY, JULY 13, 2018, 4:00PM TO**
9 **WEDNESDAY, AUGUST 15, 2018, 4:00PM.**

10 -----

11 -----

12 -----

13 -----

14 -----

15 -----

16 -----

17 -----

18 -----

19 -----

20 -----

21 -----

22 -----

23 -----

24 -----

25 -----

26 -----

27 -----

28 The attached ----- is/are made part of this Amendment.

29 ALL OTHER TERMS OF THE OFFER TO PURCHASE AND ANY PRIOR AMENDMENTS REMAIN THE SAME.

30 This Amendment is binding upon Seller and Buyer only if a copy of the accepted Amendment is delivered to the Party

31 offering the Amendment on or before ----- (Time is of the Essence). Delivery

32 of the accepted Amendment may be made in any manner specified in the Offer to Purchase, unless otherwise provided

33 in this Amendment.

34 **NOTE: The Party offering this Amendment may withdraw the offered Amendment prior to acceptance and**

35 **delivery as provided at lines 30-33.**

36 This Amendment was drafted by Robert M. Rossi - NAI Pfefferle on -----

37 ----- Licensee and Firm ▲ Date ▲

38 This Amendment was presented by Robert M. Rossi - NAI Pfefferle on -----

39 ----- Licensee and Firm ▲ Date ▲

40 (x) Steve Carrow 7-11-18 (x) ----- Seller's Signature ▲ Date ▲

41 Steve Carrow Print name ▶ ----- Print name ▶

42 ----- Buyer's Signature ▲ Date ▲ ----- Seller's Signature ▲ Date ▲

43 ----- Print name ▶ ----- Print name ▶

44 ----- Buyer's Signature ▲ Date ▲ ----- Seller's Signature ▲ Date ▲

45 ----- Print name ▶ ----- Print name ▶

46 This Amendment was rejected ----- ----- ----- -----

47 ----- Party Initials ▲ ----- Date ▲ ----- Party Initials ▲ ----- Date ▲

For Sale

Redevelopment
Opportunity
Downtown Appleton



401 N. Oneida Street Appleton, Wisconsin

Great downtown location in the Central Business District.

Remainder of block could be assembled.

Close to Hwy. 47, W. College Ave. and W. Wisconsin Ave.

Minutes away from Interstate 41 and Hwy 441.

Potential residential development site.

PRICING

LOT 1 .36 ACRES	\$250,000
---------------------------	------------------

LOTS 2 & 3 .31 ACRES & .08 ACRES	\$350,000
---	------------------

LOTS 4, 5 & 6 .05 ACRES, .14 ACRES AND .34 ACRES	\$400,000
--	------------------

ZONED	Commercial
--------------	-------------------

For more information:

Michael Pfefferle, President

920.560.5069 • mikep@naipfefferle.com

THE INFORMATION CONTAINED HEREIN WAS OBTAINED FROM SOURCES BELIEVED RELIABLE, HOWEVER, NAI PFEFFERLE MAKES NO GUARANTEES, WARRANTIES, OR REPRESENTATIONS AS TO THE COMPLETENESS OR ACCURACY THEREOF. THE PRESENTATION OF THIS PROPERTY IS SUBMITTED SUBJECT TO ERRORS, OMISSION, CHANGE OF PRICE OR OTHER CONDITIONS, PRIOR SALE OR LEASE, OR WITHDRAWAL WITHOUT NOTICE.

200 E. Washington Street, Suite 2A
Appleton, WI 54911
920.968.4700
naipfefferle.com

For Sale

401 N. Oneida St.
Appleton, WI.

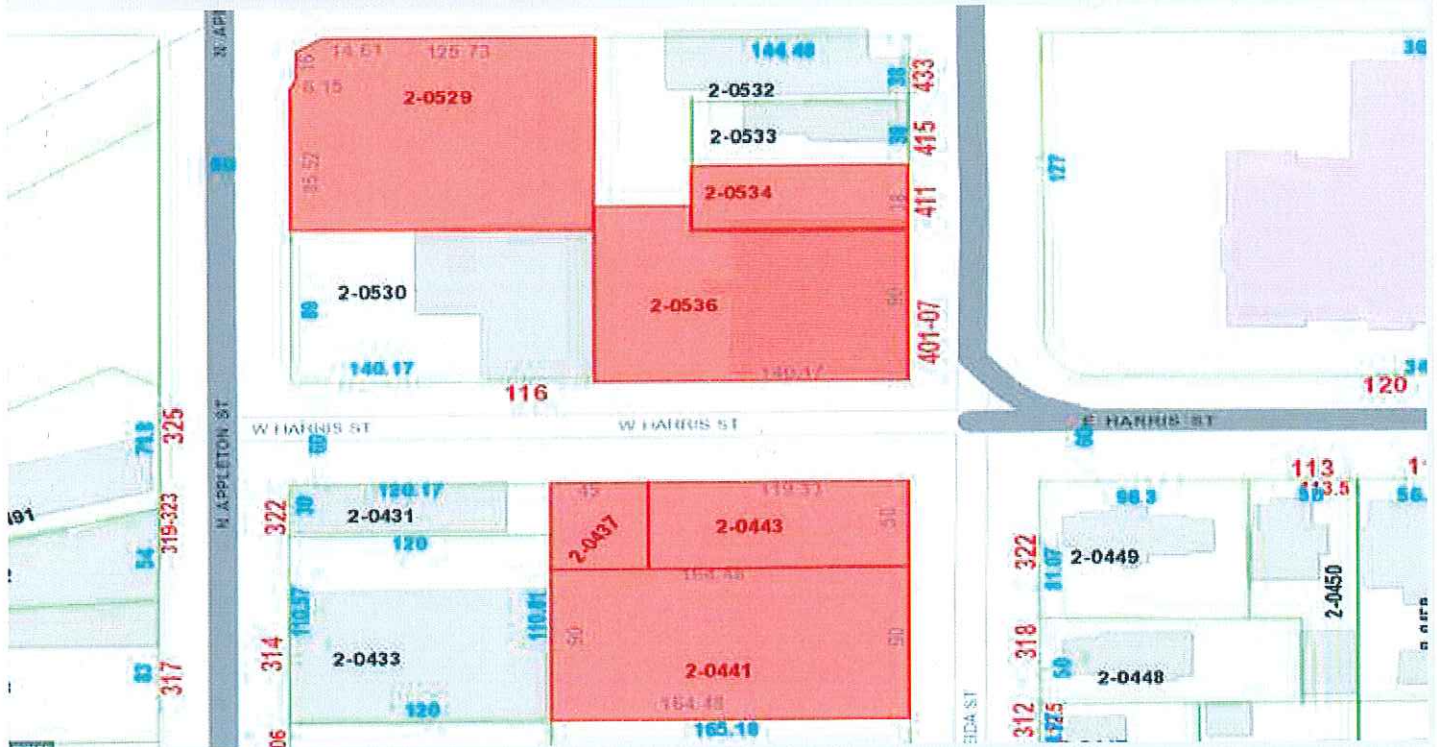

2018 Demographics

	1 Mile	3 Miles	5 Miles
Population	16,330	91,053	156,2099
Average HH Income	\$49,930	\$54,249	\$59,334
Total Households	6,504	37,572	63,643

Neighboring Businesses

Appleton Post Office	Mission Church	Transit Center	Appleton Public Library
Hoffman Corporation	Schenck	Appleton Housing Authority	The CORE
The Post Crescent	Wisconsin Connections Academy		

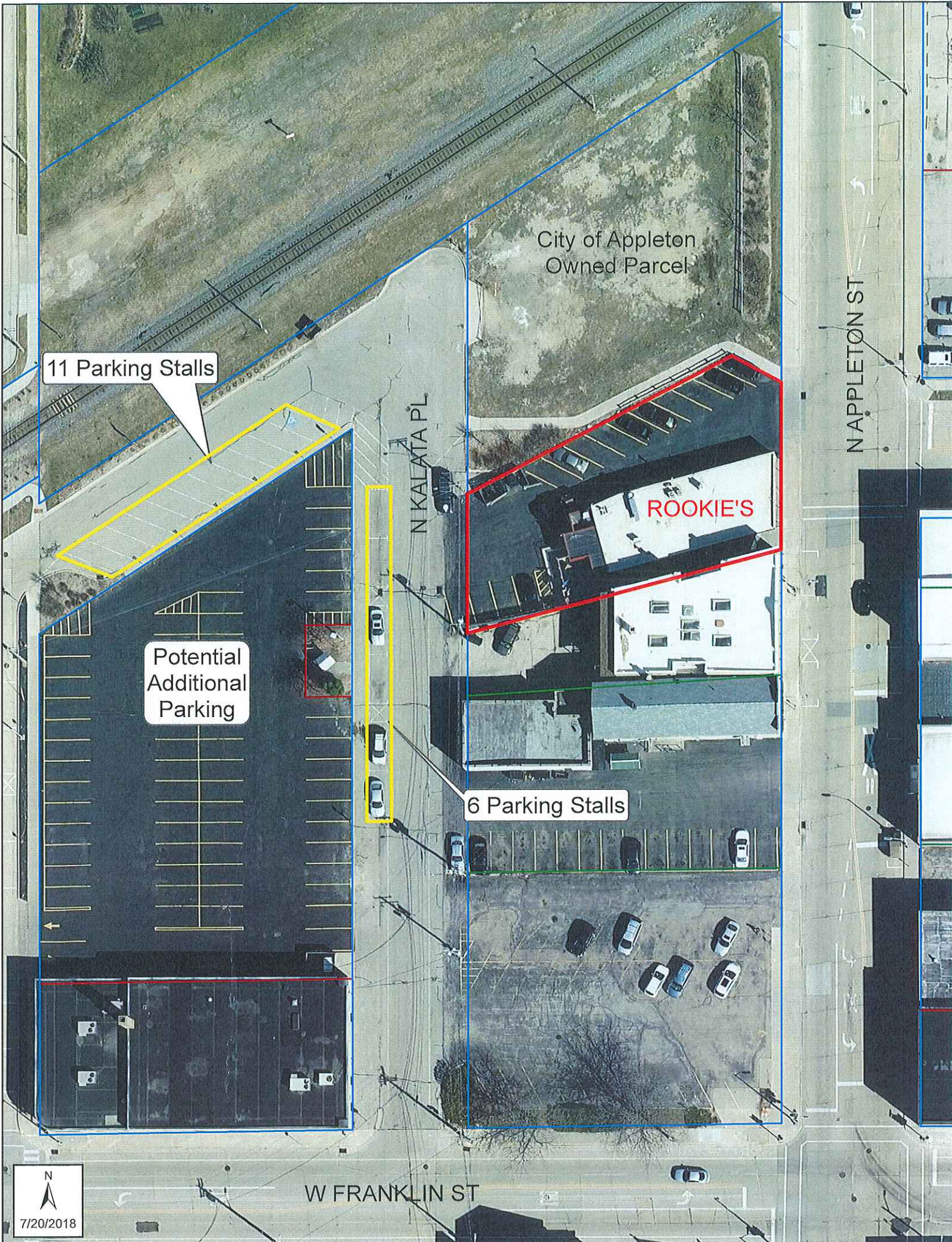

City of Appleton
Owned Parcel

11 Parking Stalls

Potential
Additional
Parking

ROOKIE'S

6 Parking Stalls

N KALATA PL

N APPLETON ST

W FRANKLIN ST

