

NOTICE OF PROPOSED STREET VACATION

(Pursuant to Section 66.1003, Wisconsin Statutes-2013-2014)

Notice is hereby given that a written resolution has been filed with the Common Council of the City of Appleton for the discontinuance of:

LEGAL DESCRIPTION:

All of a strip of land 30 feet in width and 123.91 feet m/l in length along its centerline and containing 3,717 square feet of land m/l and being further described by:

All that part of North Island Street lying between Lots K and M of the **GRAND CHUTE ISLAND PLAT**, according to the recorded Assessors Map of the City of Appleton, being located in the Northeast Quarter (NE ¼) of the Northeast Quarter (NE ¼), Section 35, Township 21 North, Range 17 East, City of Appleton, Outagamie County, Wisconsin and being further described as follows:

Commencing at the Southwesterly corner of North Island Street and Vulcan Street;

Thence North 80°22'38" West 100.30 feet along the Southwesterly line of North Island Street to the point of beginning;

Thence continue North 80°22'38" West 123.70 feet along the Southwesterly line to the Westerly terminus of North Island Street per Resolution document No.1238146;

Thence North 08°48'17" East 30.00 feet along the Westerly terminus of North Island Street to the Northeasterly line thereof;

Thence South 80°22'38" East 124.13 feet along the Northeasterly line of North Island Street;

Thence South 09°37'22" West 30.00 feet to the point of beginning;

See also attached exhibit map for illustration.

COMMON DESCRIPTION:

A portion of East North Island Street, west of South Vulcan Street

Notice is further given that a hearing of said resolution will be held at a regular meeting of the Common Council to be held at 7:00 p.m. or as soon thereafter as can be heard, on Wednesday, September 4th, 2019, in the Council Chambers at the City Hall in said City of Appleton.

By Order of the Common Council.

July 26, 2019

KAMI LYNCH
City Clerk

RUN: August 3, 2019
August 10, 2019
August 17, 2019

REASONABLE ACCOMMODATIONS FOR PERSONS WITH DISABILITIES WILL BE MADE UPON REQUEST AND IF FEASIBLE.

STREET VACATION

PART OF NORTH ISLAND STREET LYING BETWEEN LOTS K AND M OF THE GRAND CHUTE ISLAND PLAT, ALL ACCORDING TO THE RECORDED ASSESSOR'S PLAT OF THE CITY OF APPLETON, LOCATED IN THE NE 1/4 OF THE NE 1/4 OF SECTION 35, TOWNSHIP 21 NORTH, RANGE 17 EAST, CITY OF APPLETON, OUTAGAMIE COUNTY, WISCONSIN.

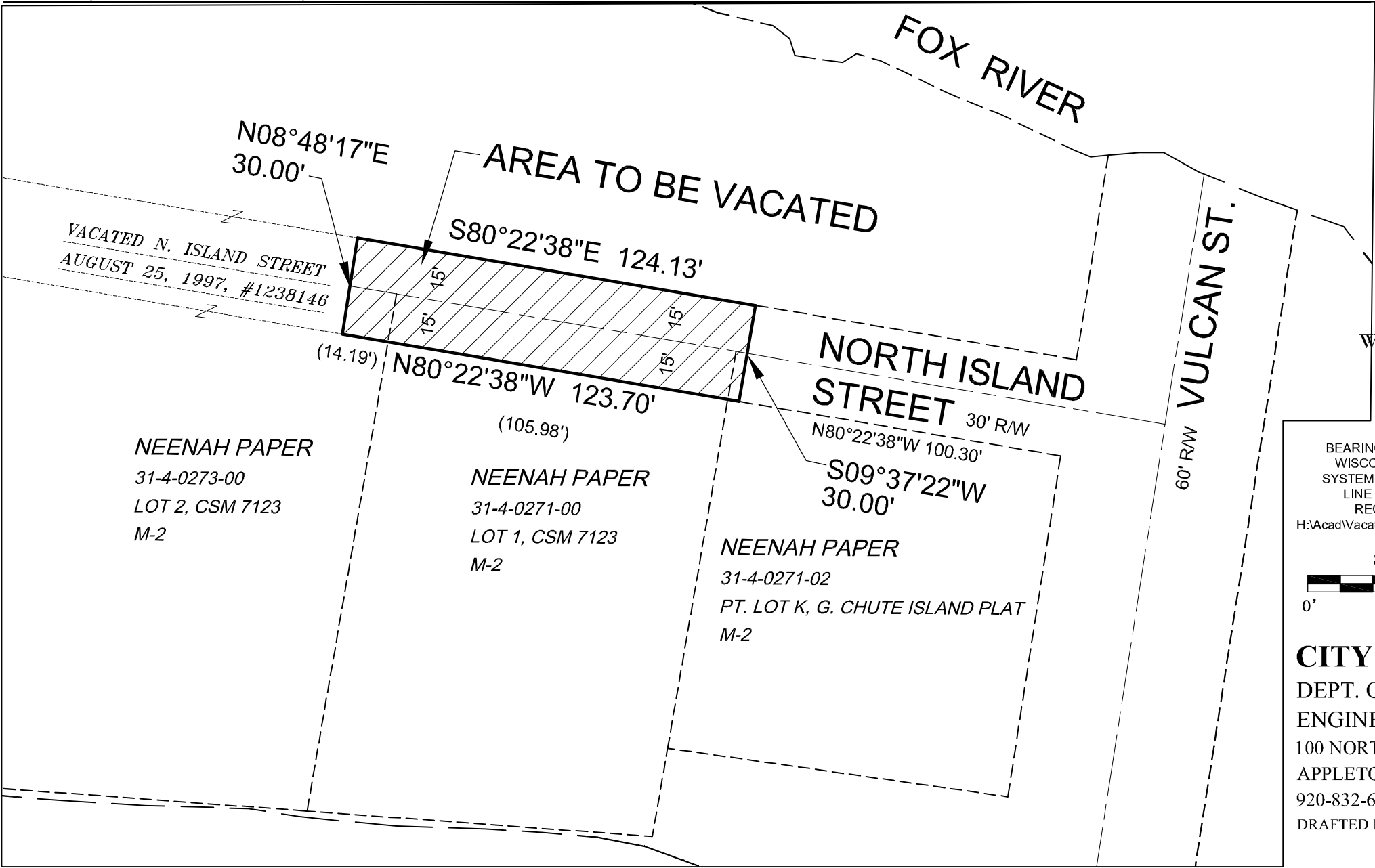

BEARINGS ARE REFERENCED TO THE WISCONSIN COUNTY COORDINATE SYSTEM, OUTAGAMIE COUNTY, NORTH LINE OF NORTH ISLAND STREET RECORDED AS N.80°22'38"W.
 H:\Acad\Vacation\2019\N_Island_Street_0627_2019

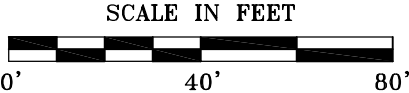

CITY OF APPLETON
 DEPT. OF PUBLIC WORKS
 ENGINEERING DIVISION
 100 NORTH APPLETON STREET
 APPLETON, WI 54911
 920-832-6474
 DRAFTED BY: T. KROMM