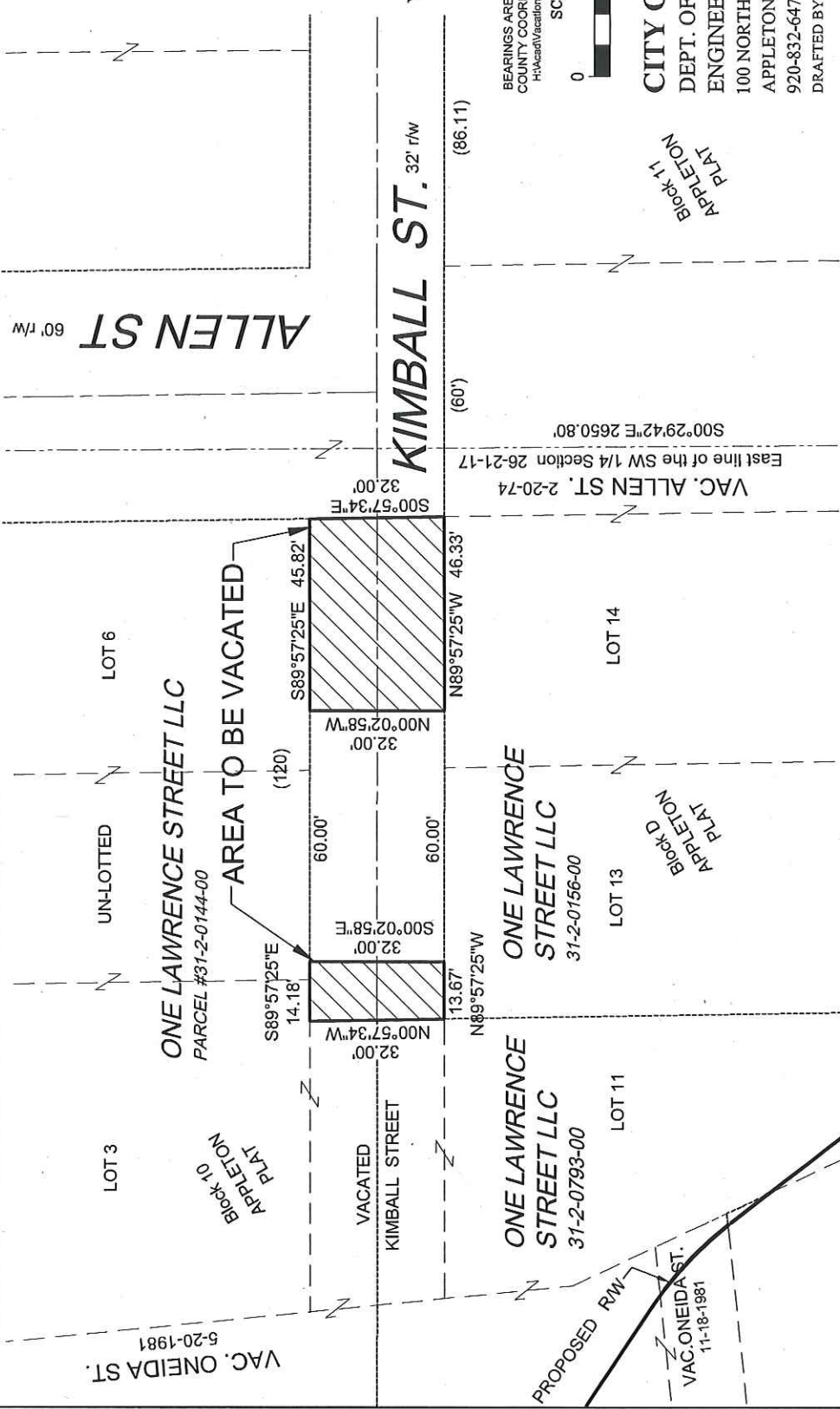

EXHIBIT "A"

PART OF KIMBALL STREET LYING BETWEEN BLOCK 10 AND BLOCK D, APPLETON PLAT, (AKA SECOND WARD PLAT), ALL ACCORDING TO THE RECORDED ASSESSOR'S MAP OF THE CITY OF APPLETON, BEING LOCATED IN THE SE 1/4 OF SECTION 26, TOWNSHIP 21 NORTH, RANGE 17 EAST, CITY OF APPLETON, OUTAGAMIE COUNTY, WISCONSIN.



BEARINGS ARE REFERENCED TO WISCONSIN COUNTY COORDINATES: OUTAGAMIE COUNTY
 H:\Acad/Vacation\2019\Kimball_LWO_Allen_2012_2019



CITY OF APPLETON
 DEPT. OF PUBLIC WORKS
 ENGINEERING DIVISION
 100 NORTH APPLETON STREET
 APPLETON, WI 54911
 920-832-6474
 DRAFTED BY: T. KROMM

Block 11
 APPLETON PLAT

Block D
 APPLETON PLAT

Block 10
 APPLETON PLAT

KIMBALL ST. 32' r/w

ALLEN ST 60' r/w

ONE LAWRENCE STREET LLC
 PARCEL #31-2-0144-00

ONE LAWRENCE STREET LLC
 31-2-0156-00

ONE LAWRENCE STREET LLC
 31-2-0793-00

VAC. ONEIDA ST. 5-20-1981

PROPOSED RW
 VAC. ONEIDA ST. 11-18-1981

VAC. ALLEN ST. 2-20-74
 East line of the SW 1/4 Section 26-21-17
 $S00^{\circ}29'42''E$ 2650.80'

$S00^{\circ}57'34''E$ 32.00'
 $S89^{\circ}57'25''E$ 45.82'
 $N00^{\circ}02'58''W$ 32.00'
 $N89^{\circ}57'25''W$ 46.33'

$S89^{\circ}57'25''E$ 14.18'
 $N00^{\circ}57'34''W$ 32.00'
 $N89^{\circ}57'25''W$ 13.67'

(60')

(60')

(86.11')

(120)

UN-LOTTED

LOT 3

LOT 6

LOT 11

LOT 13

LOT 14

Kimball Street (West of Allen Street)
Street Vacation
Aerial Map

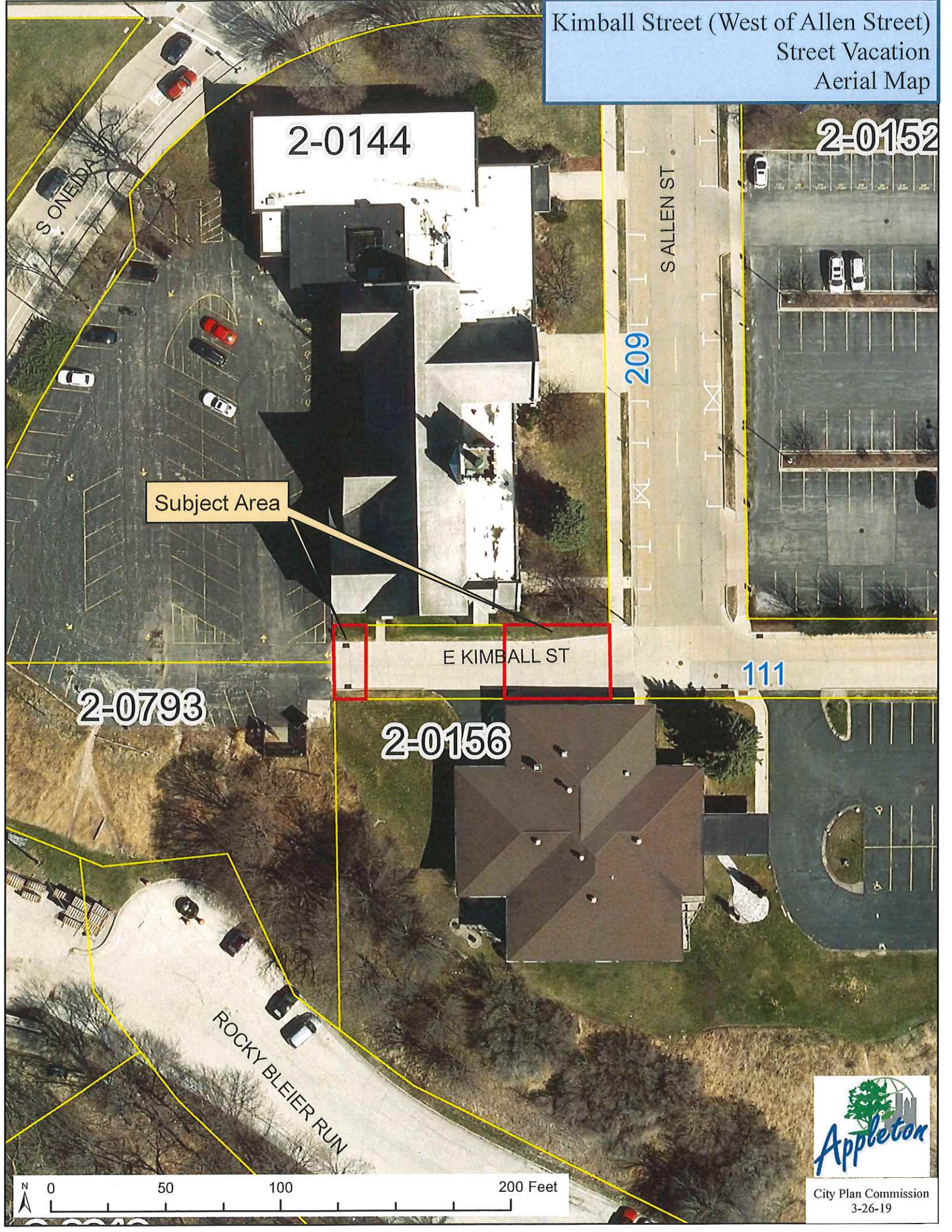

2-0144

2-0152

Subject Area

E KIMBALL ST

2-0793

2-0156

ROCKY BLEIER RUN

S ALLEN ST

209

111

