



PERMIT TO OCCUPY THE PUBLIC RIGHT-OF-WAY

Permit #: _____
 Effective Date: _____
 Expiration Date: _____
 Fee: _____
 Paid (yes or no): _____

Rev. 04-10-15

Applicant Information

Name (print): Fran Letter Company: Northeast Asphalt, Inc.
 Address: W6380 Design Drive Telephone: 920-757-2900 FAX: _____
Greenville, WI 54942 e-mail: fletter@walbecgroup.com
 Applicant Signature: FWL Digitally signed by FWL
Date: 2022.04.11 16:14:05 -05'00' Date: 04/11/2022

Occupancy Information

General Description: Replacement of Lawrence University's pedestrian bridge over Drew Street including relocation of steam, condensate, medium voltage power, and communications packages.
 Street Address: _____ Tax Key No.: 311050600
 - or -
 Street: Drew Street From: Kimball Alley To: 700' S of College Ave
 Multiple Streets: _____

(Department use only)

Occupancy Type	Sub-Type	Location
<input checked="" type="checkbox"/> Permanent (\$40)	<input type="checkbox"/> Sandwich Board	<input checked="" type="checkbox"/> Sidewalk
<input type="checkbox"/> Temporary - max. 35 days (\$40)	<input type="checkbox"/> Tables / Chairs	<input checked="" type="checkbox"/> Terrace
<input type="checkbox"/> Amenity/Annual (\$40)	<input type="checkbox"/> Dumpster	<input checked="" type="checkbox"/> Roadway
<input type="checkbox"/> Blanket/Annual (\$250)	<input type="checkbox"/> POD / Container	
<input type="checkbox"/> Block Party (\$15)	<input checked="" type="checkbox"/> Obstruction / Other	

Additional Requirements

Plan/Sketch Certificate of Insurance Bond
 Other: _____

Traffic Control Requirements N/A

Type of Street: Proposed Traffic Control:

Arterial/CBD City Manual Page(s)
 Collector State Manual Page(s)
 Local Other (attach plan)

Approved by: _____ Date: _____

Contact Traffic Division (832-2379) 1 business day prior to any lane closure, or 2 business days prior to a full road closure.
 Additional Requirements: _____

- This permit approval is subject to the following conditions:**
1. Permittee is responsible to obtain any further permits that may be required as part of this occupancy.
 2. Permittee shall adhere to any plan(s) that were submitted to the City of Appleton as part of this application.
 3. This permit is subject to IMMEDIATE REVOCATION and/or Issuance of a MUNICIPAL CITATION if conditions of the permit are not met.
 4. This permit is subject to IMMEDIATE REVOCATION if unfavorable traffic conditions develop during the period the occupancy is permitted.
 - 5.
 - 6.



This permit is issued to the applicant upon payment of the permit fee and is expressly limited to the location and type described herein. The applicant, in exchange for receiving this permit, warrants that all street occupancies will be performed in conformity to City ordinances, standards and policies, be properly barricaded and lighted, and be performed in a safe manner. By applying for and accepting this permit, the applicant assumes full liability and/or any costs incurred by the City for corrective work required to bring the subject area into compliance with said ordinances, standards, policies and permit conditions. No occupancy shall occur prior to approval of this permit by the Department of Public Works.

The Grantee shall guarantee at their expense, the repair or replacement of pavement, sidewalk and any other facilities within the public right-of-way damaged or destroyed by the Grantee or any sub-contractor working for them. The Grantee shall assume complete and full liability and responsibility, in accordance with existing ordinances and policies, in the event of injury or damage to persons or property resulting from their facilities within the public right-of-way.

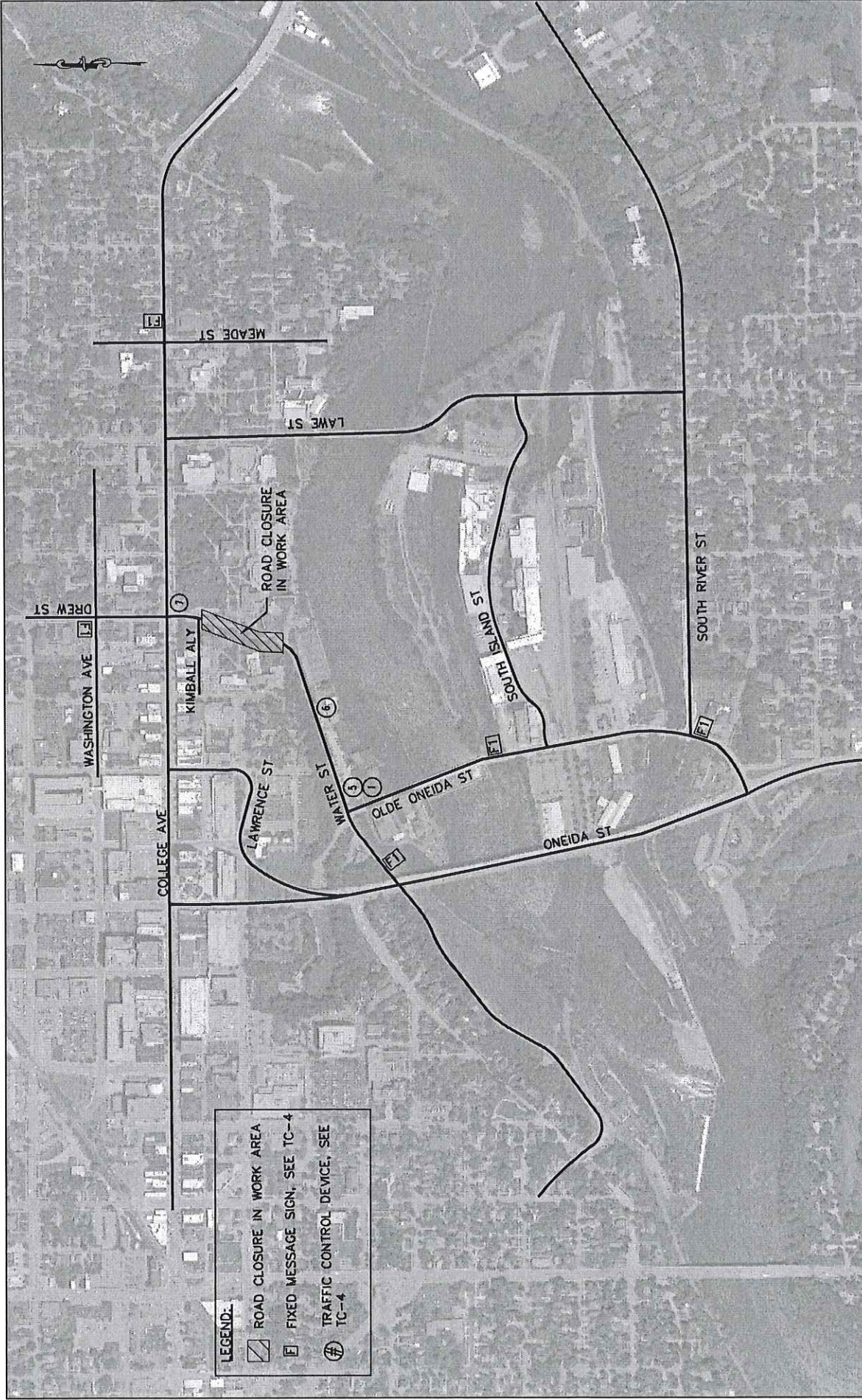
APPROVED BY: _____ DATE: _____
 (Department of Public Works)



LEGEND:

-  ROAD CLOSURE IN WORK AREA
-  FIXED MESSAGE SIGN, SEE TC-4
-  TRAFFIC CONTROL DEVICE, SEE TC-4

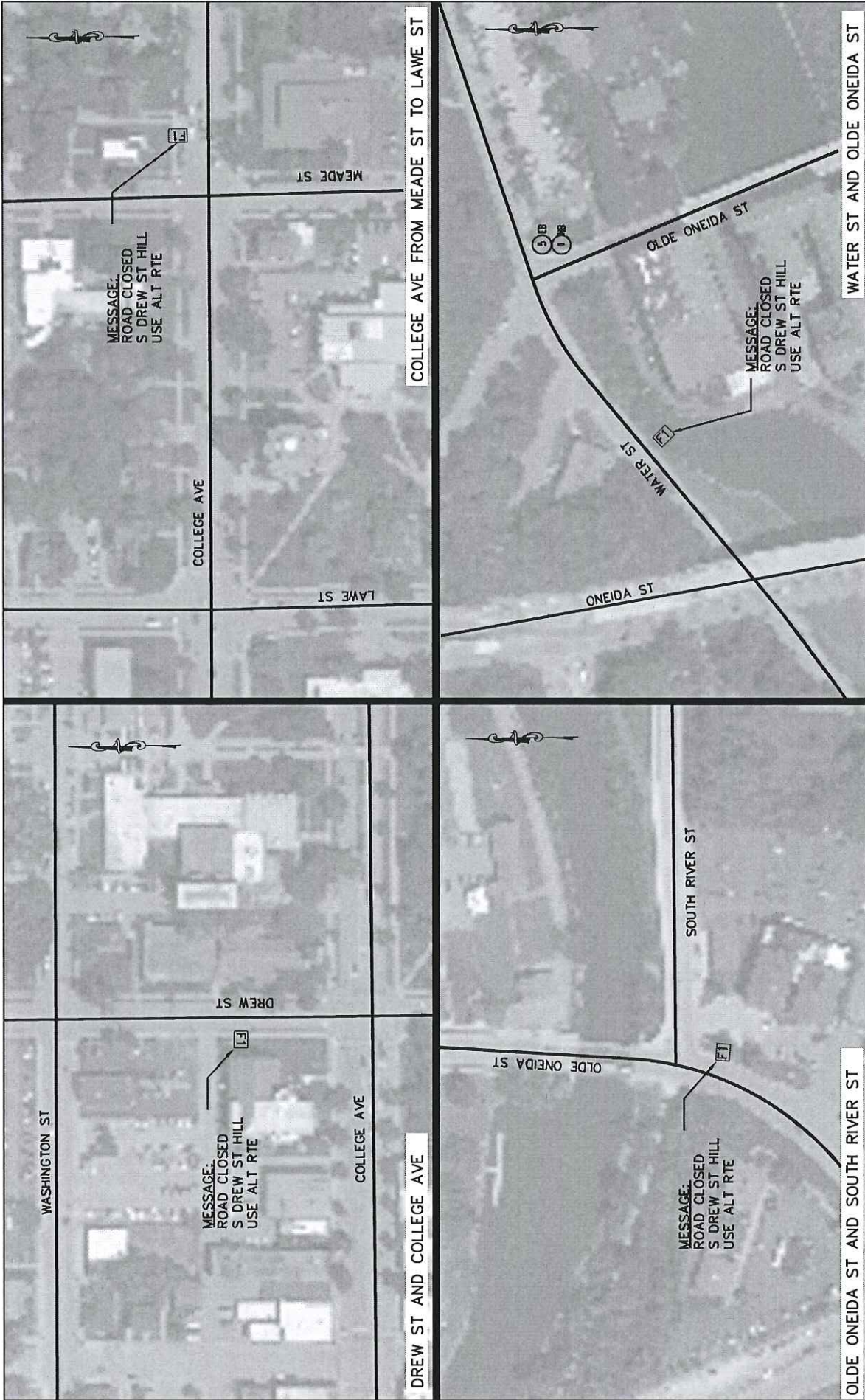

FILE NAME : S:\DESIGN & CONSTRUCTION SERVICES\080-C30-LAWRENCE UNIVERSITY\DRAW STREET PED BRIDGE\030-SHEETS\PLAN\DETOUR PLAN.DWG PLOT DATE : 4/8/2022 PLOT BY : JMJ

ADVANCED SIGNAGE PLAN	COUNTY:OUTAGAMIE	SHEET: TC-2
DREW STREET PEDESTRIAN BRIDGE		
E		