



Rev. 05-2024

Name (print): <u>Jon Morehouse</u> Address: <u>122 E College Ave Suite 1G</u> <u>Appleton, WI 54911</u>	Company: <u>Hoffman Planning, Design and Construction</u> Telephone: <u>902-570-3829</u> E-mail: <u>jmorehouse@hoffman.net</u>
Applicant Signature: _____	Date: <u>6/13/25</u>

General Description/Reason: Would like to run the exhaust for the temporary generator over the sidewalk
The best location until the permanent generator is installed without blocking more of the public right of way

Street Address: ~~122~~ W College Ave Sidewalk/roadway obstruction requested ☒ Y or ☐ N
 - or - 222

Multiple Streets: The exhaust would be ran overhead on the north sidewalk of Superior St

Date(s) From: 7/12/25 To: 12/13/25 35 days or < ☐ 35 days or > ☒
 (Requires Committee and Council Approval)

☒ Sidewalk
☐ Terrace
☐ Roadway

<input checked="checked" type="checkbox"/> Plan/Sketch	<input type="checkbox"/> Certificate of Insurance	<input type="checkbox"/> Bond	Committee and Council Approval
<input type="checkbox"/> Other : _____			Date: _____

☐ Contact Traffic Division (920-832-2379) 1 business day prior to any lane closure, or 2 business days prior to a full road closure.
Additional Requirements:

Approved by: _____ **Date:** _____

1. Permittee is responsible to obtain any further permits that may be required as part of this occupancy.
2. Permittee shall adhere to any plan(s) that were submitted to the City of Appleton as part of this application.
3. This permit is subject to IMMEDIATE REVOCATION and/or issuance of a MUNICIPAL CITATION if conditions of the permit are not met.
4. This permit is subject to IMMEDIATE REVOCATION if unfavorable traffic conditions develop during the period the occupancy is permitted.
5. **Dumpsters/PODs/Containers shall be located within 12" of face of curb.**
- 6.

This permit is issued to the applicant upon payment of the permit fee and is expressly limited to the location and type described herein. The applicant, in exchange for receiving this permit, warrants that all street occupancies will be performed in conformity to City ordinances, standards and policies, be properly barricaded and lighted, and be performed in a safe manner. By applying for and accepting this permit, the applicant assumes full liability and/or any costs incurred by the City for corrective work required to bring the subject area into compliance with said ordinances, standards, policies and permit conditions. No occupancy shall occur prior to approval of this permit by the Department of Public Works.

The Grantee shall guarantee at their expense, the repair or replacement of pavement, sidewalk and any other facilities within the public right-of-way damaged or destroyed by the Grantee or any sub-contractor working for them. The Grantee shall assume complete and full liability and responsibility, in accordance with existing ordinances and policies, in the event of injury or damage to persons or property resulting from their facilities within the public right-of-way.

APPROVED BY: _____ **DATE:** _____
(Department of Public Works)

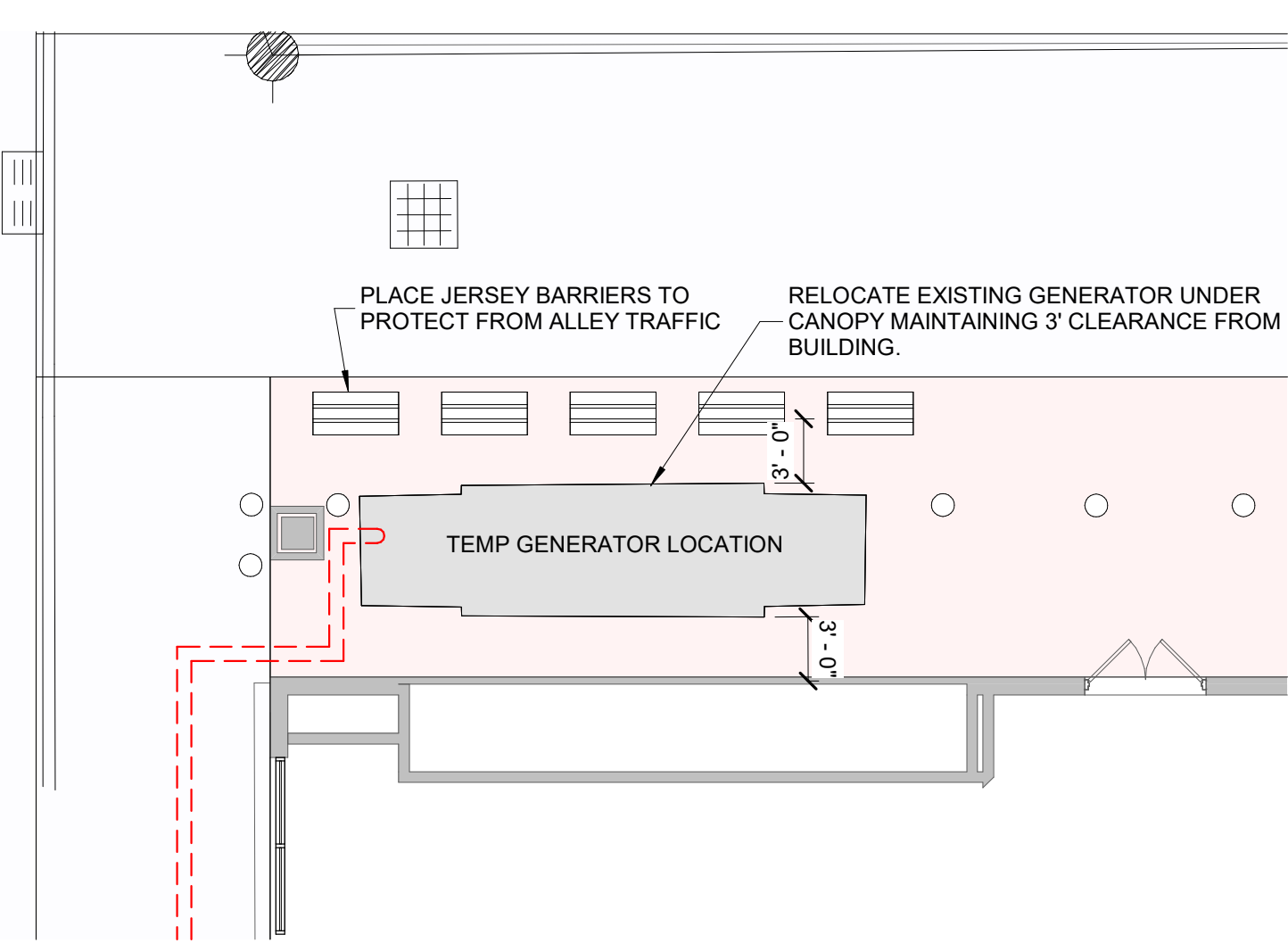

PLAN VIEW

SCALE 1/8" = 1'-0"

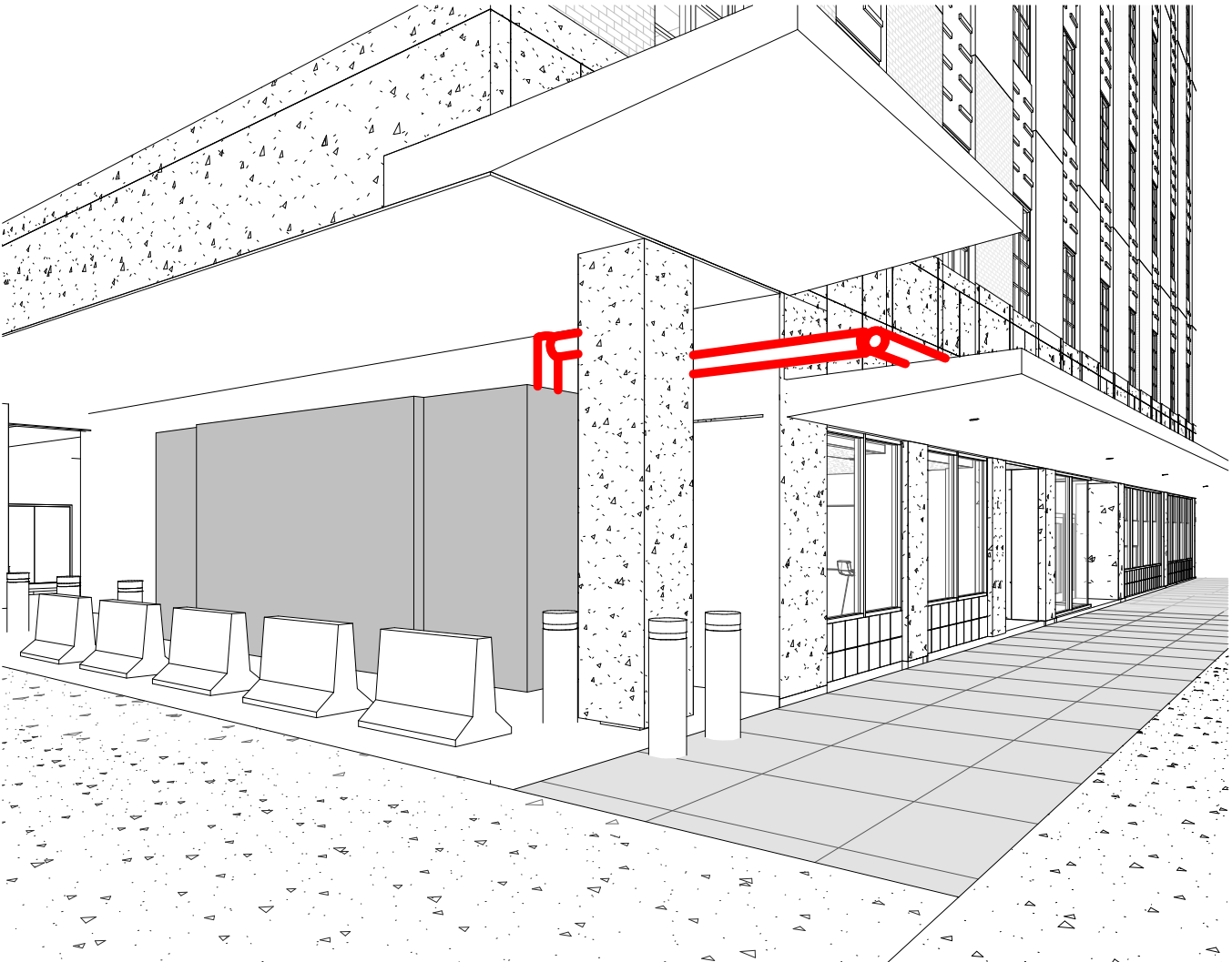

3D VIEW

SCALE

TEMP GENERATOR