

Mapped Features

- Underground Detention Watershed #1 (Catch Basin Sumps along south side of W. Winrowe Drive)
- Underground Detention Watershed #2
- Drainage Area and ID
- Delineated Wetland
- Proposed Storm Sewer
- Existing Storm Sewer
- Gas Main with Approximate Top of Pipe Elevation
- Municipal Boundary
- Parcel Line
- Outfall and ID

Source: Outagamie County, 2014-17; City of Appleton, 2016-17.

Disclaimer: The property lines, right-of-way lines, and other property information on this drawing were developed or obtained as part of the County Geographic Information System or through the County property tax mapping function. McMAHON ASSOCIATES, INC. does not guarantee this information to be correct, current, or complete. The property and right-of-way information are only intended for use as a general reference and are not intended or suitable for site-specific uses. Any use to the contrary of the above stated uses is the responsibility of the user and such use is at the user's own risk.

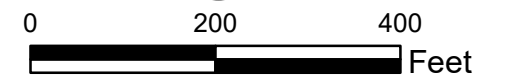
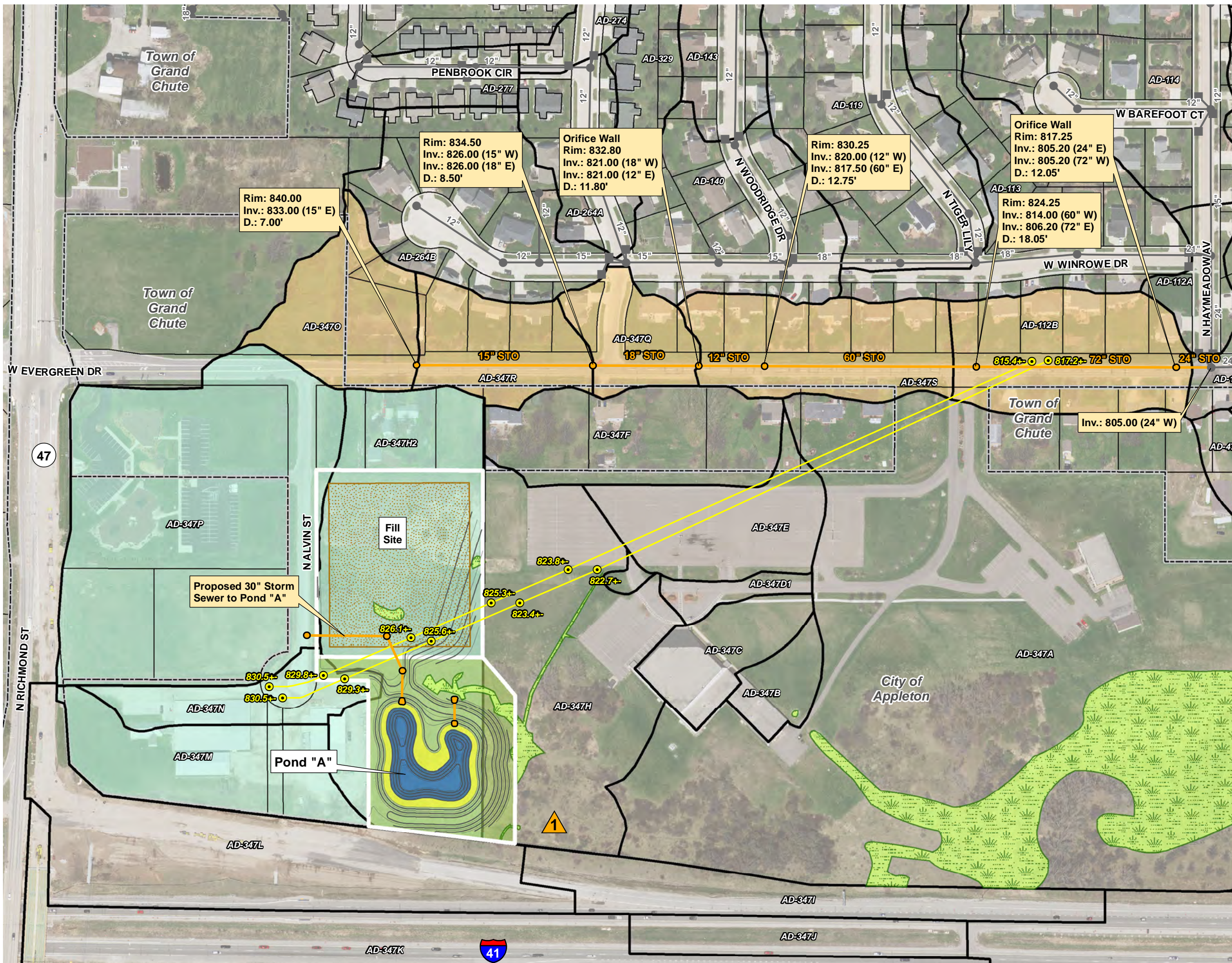

**FIGURE X
ALTERNATIVE 1
EVERGREEN DRIVE AND
ALVIN STREET STORMWATER
MANAGEMENT STUDY
CITY OF APPLETON
OUTAGAMIE COUNTY, WISCONSIN**

w:\PROJECTS\A0003191700575\CADD\GIS\SWMP_Maps\FigureX_Alt1_B.mxd September 20, 2017 kpk



w:\PROJECTS\1700575\CADD\GIS\SWMP_Maps\FigureX_Alt4_B.mxd September 19, 2017 kpk



Proposed Pond Features

- Pond Contours
- Deep Water
- Safety Shelf
- Prairie

Other Mapped Features

- Underground Detention Watershed
- Pond "A" Watershed
- Drainage Area and ID
- Delineated Wetland
- Proposed Fill Site
- Proposed Storm Sewer
- Existing Storm Sewer
- Gas Main with Approximate Top of Pipe Elevation
- Municipal Boundary
- Proposed Parcel Line
- Parcel Line
- Outfall and ID

Source: Outagamie County, 2014-17; City of Appleton, 2016-17.

Disclaimer: The property lines, right-of-way lines, and other property information on this drawing were developed or obtained as part of the County Geographic Information System or through the County property tax mapping function. McMAHON ASSOCIATES, INC. does not guarantee this information to be correct, current, or complete. The property and right-of-way information are only intended for use as a general reference and are not intended or suitable for site-specific uses. Any use to the contrary of the above stated uses is the responsibility of the user and such use is at the user's own risk.

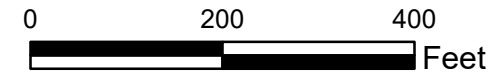

**FIGURE X
ALTERNATIVE 4
EVERGREEN DRIVE AND
ALVIN STREET STORMWATER
MANAGEMENT STUDY
CITY OF APPLETON
OUTAGAMIE COUNTY, WISCONSIN**