

# North Douglas Street Street Vacation (South of Badger Avenue) Zoning/Vicinity Map

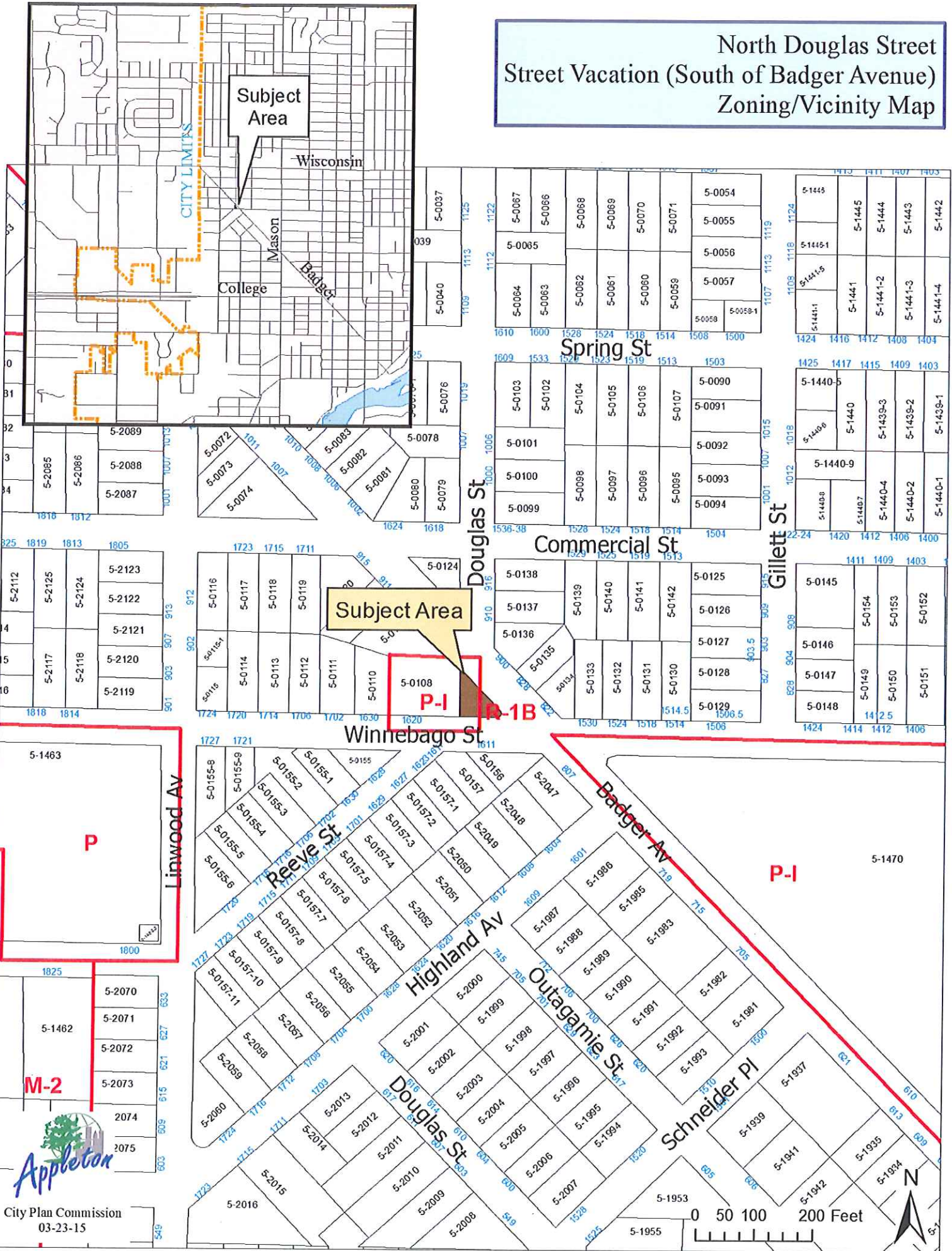

# STREET VACATION

PART OF DOUGLAS STREET, BADGER AVENUE AND WINNEBAGO STREET LYING ADJACENT TO BLOCKS 8, GILMORE'S ADDITION, ALL ACCORDING TO THE RECORDED ASSESSOR'S PLAT OF THE CITY OF APPLETON, LOCATED IN THE NW 1/4 OF SECTION 27, T.21N., R.17E., CITY OF APPLETON, OUTAGAMIE COUNTY, WISCONSIN.

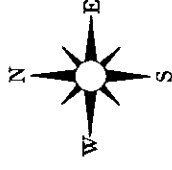
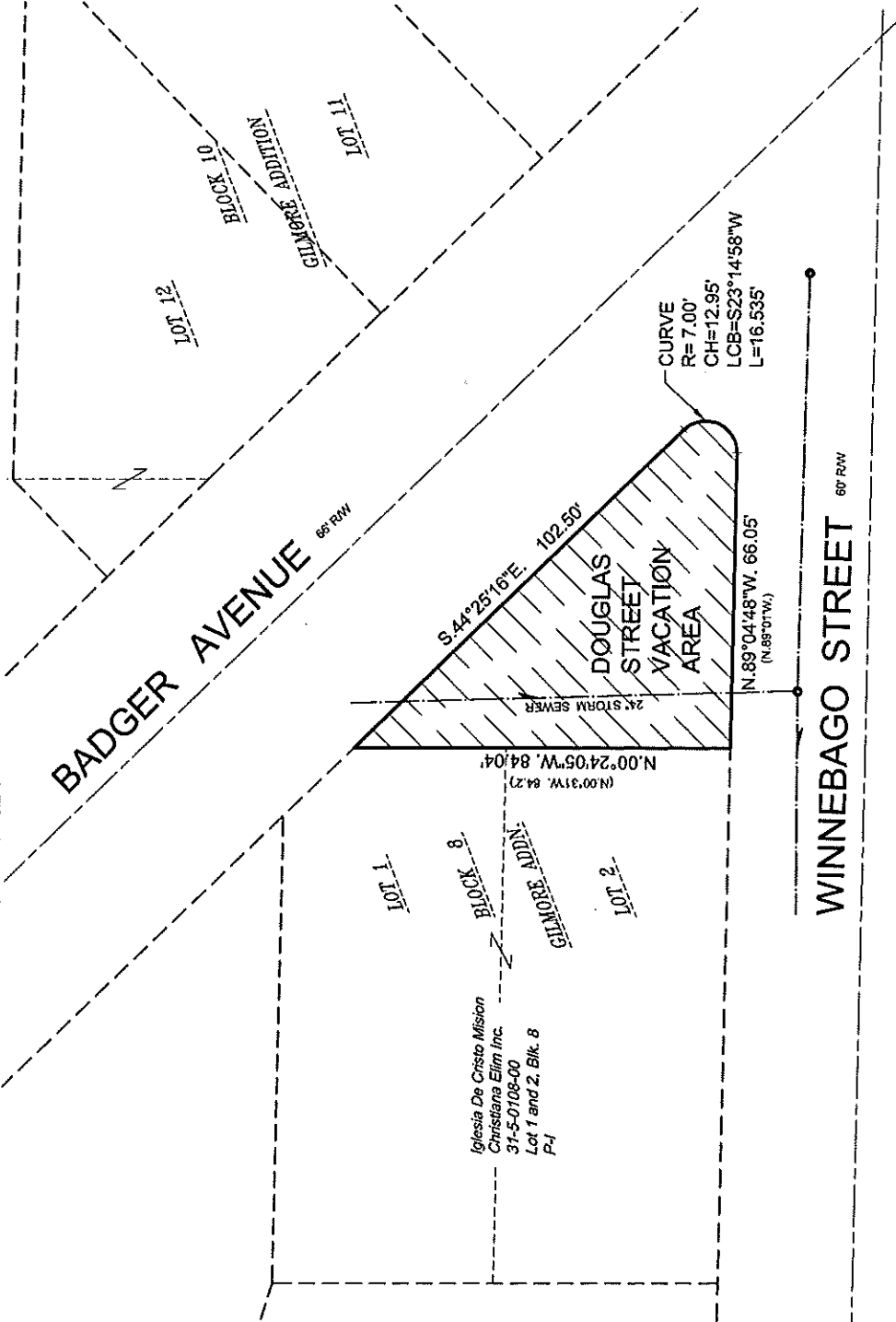

BEARINGS ARE REFERENCED TO THE WISCONSIN COUNTY COORDINATE SYSTEM, OUTAGAMIE COUNTY, NORTH LINE OF THE NW 1/4 OF SECTION 27-21-17 RECORDED AS S.89°01'30"E. H:\Acad\Vacation\Douglas Street 0223\_2015

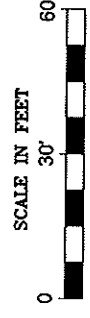

**CITY OF APPLETON**  
 DEPT. OF PUBLIC WORKS  
 ENGINEERING DIVISION  
 100 NORTH APPLETON STREET  
 APPLETON, WI 54911  
 920-832-6474  
 DRAFTED BY: T. KROMM

Iglesia De Cristo Mision  
 Christiana Elim Inc.  
 31-5-0108-00  
 Lot 1 and 2, Blk. 8  
 P-1

24" STORM SEWER  
 N.00°24'05"W, 84.04'  
 (N.00°31'W, 84.2)

N.89°04'48"W, 66.05'  
 (N.88°01'W)

CURVE  
 R=7.00'  
 CH=12.95'  
 LCB=S23°14'58"W  
 L=16.535'

S.44°25'16"E, 102.50'

WINNEBAGO STREET  
 60' ROW

BADGER AVENUE  
 66' ROW