

INITIAL RESOLUTION

WHEREAS, the public interest requires that a portion of Canal Street, the southern 30 feet, 120 feet west of South Lawe Street, that has not previously been vacated, be vacated and discontinued,

BE IT RESOLVED, that the Common Council of the City of Appleton, Wisconsin, hereby determines that the public interest requires that a portion of Canal Street, City of Appleton, Outagamie County, Wisconsin, as hereinafter described, is hereby vacated and discontinued pursuant to §66.1003 of the Wisconsin Statutes.

LEGAL DESCRIPTION

A strip of land 120 feet more or less wide and 30 feet deep, located North of and adjacent to Lots 15 & 16, Block 2, Edward West's Plat according to the recorded Assessor's Map of the City of Appleton, being a part of Government Lot 1 of Section 35, Township 21 North, Range 17 East, City of Appleton, Outagamie County, Wisconsin, containing 3,600 square feet of land more or less.

See also attached Exhibit "A" for illustration.

COMMON DESCRIPTION:

Portion of Canal Street, the southern 30 feet, 120 feet west of South Lawe Street, that has not previously been vacated

FURTHER RESOLVED, that the City Clerk of the City of Appleton be authorized and directed to give notice required by §66.1003 of the Wisconsin Statutes.

FURTHER RESOLVED, that according to §66.1005 of the Wisconsin Statutes, upon vacation and discontinuance of said part of Canal Street, title to the above-described street shall belong to the adjoining property owner of 901 South Lawe Street and shall acquire an ownership interest in the entire area being vacated as shown on the attached Exhibit Map.

By: _____

Date: _____

City Law A25-0481

EXHIBIT "A"

A strip of land 120 feet more or less wide and 30 feet deep, located North of and adjacent to Lots 15 & 16, Block 2, Edward West's Plat according to the recorded Assessor's Map of the City of Appleton, being a part of Government Lot 1 of Section 35, Township 21 North, Range 17 East, City of Appleton, Outagamie County, Wisconsin, containing 3,600 square feet of land more or less.

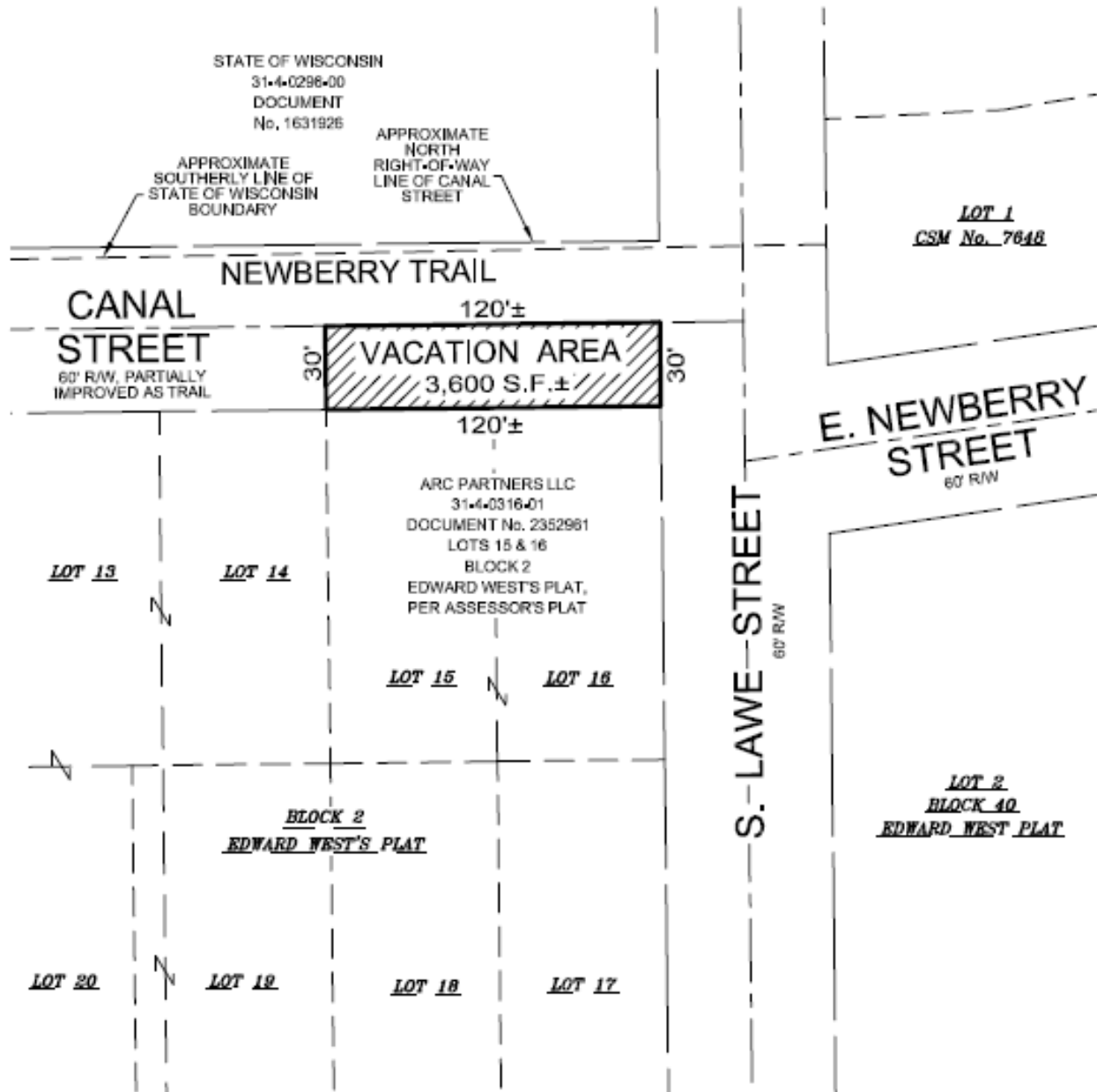

1 INCH = 60 FEET

60 30 0 60

SCALE - FEET

CITY OF APPLETON

DEPT. OF PUBLIC WORKS
ENGINEERING DIVISION
100 NORTH APPLETON STREET
APPLETON, WI 54911
920-832-6480
DRAFTED BY: C. KALKOFEN