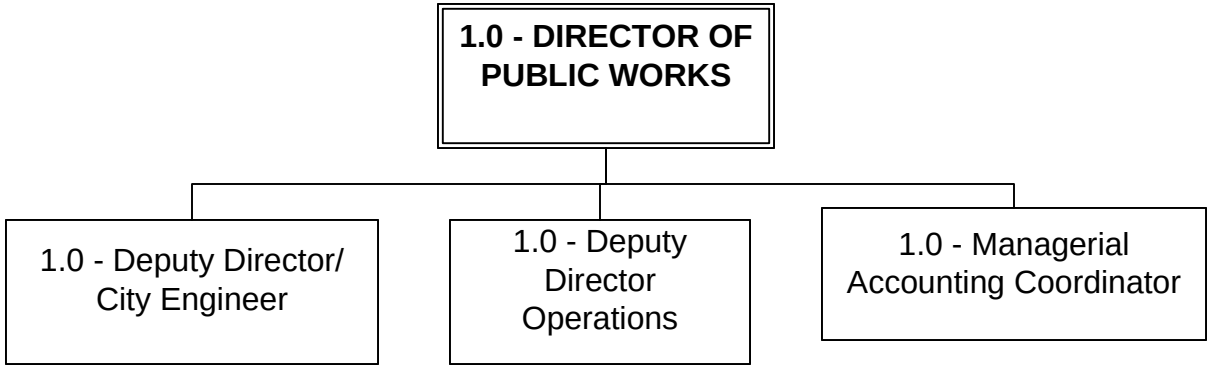

Approved 8-2-17

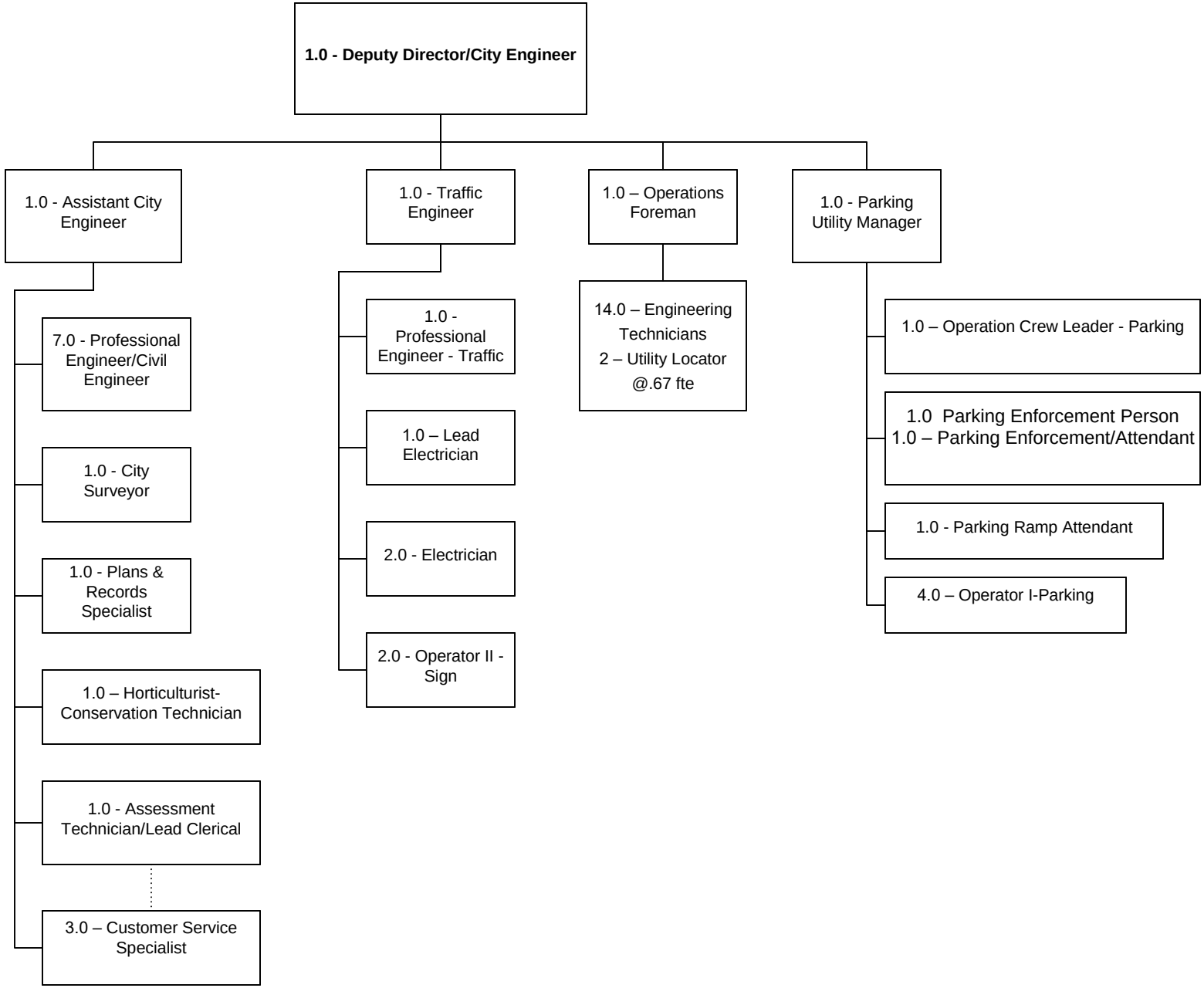

DRAFT 3/27/2023

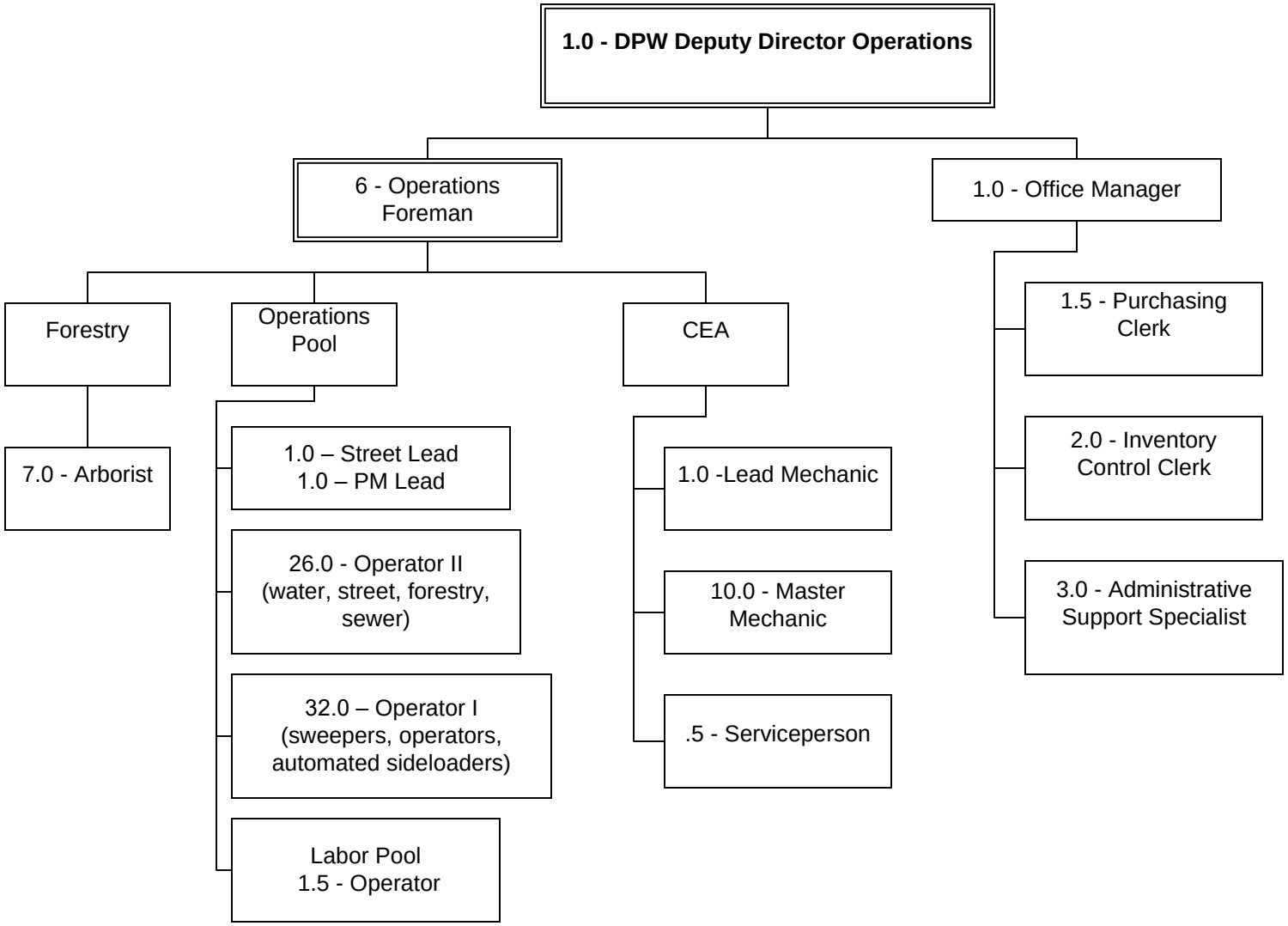
1.0 - DPW Deputy Director Operations
6 - Operations Foreman
1.0 - Office Manager
Forestry
Operations Pool
CEA
7.0 - Arborist
1.0 – Street Lead
1.0 – PM Lead
26.0 - Operator II (water, street, forestry, sewer)
32.0 – Operator I (sweepers, operators, automated sideloaders)
Labor Pool
1.5 - Operator
1.0 -Lead Mechanic
10.0 - Master Mechanic
.5 - Serviceperson
1.5 - Purchasing Clerk
2.0 - Inventory Control Clerk
3.0 - Administrative Support Specialist

Final 7/24/19