

RELOCATION ORDER

The City of Appleton, Outagamie/Calumet/Winnebago Counties, Wisconsin, by its Common Council and for its Relocation Order hereby resolves as follows:

1. That this Resolution is a Relocation Order in accordance with subsection 32.05(1), Wisconsin Statutes, for the purpose of the within-described public improvement project and it is also a determination of necessity for that project in accordance with subsection 32.07(2), Wisconsin Statutes;
2. That the City of Appleton hereby determines that it is necessary and of public purpose to construct a new roadway (Lightning Drive), in or near the City of Appleton, Wisconsin.
3. That said project will be built within the areas marked on the scale drawing, which is attached to this Relocation Order as Exhibit "A" and is incorporated herein;
4. That said construction work will be done within the areas marked on the scale drawing, which is attached to this Relocation Order as Exhibit "A" and is incorporated herein;
5. That the legal descriptions for the acquisition areas necessary for this project are contained in Exhibits "B" and "C" which are also incorporated herein;
6. That the City of Appleton will acquire a fee simple interest in the areas described in the "Legal Description for Acquisition" contained in Exhibits "B" and "C" from the present owners.

Record and return to:

City of Appleton – City Attorney's Office
100 North Appleton Street
Appleton, WI 54911-4799

Tax Key Nos. 101 158200, 101 157000

Passed and approved this _____ day of _____, 2021.

I hereby certify that on this _____ day of _____, 2021, that the within Relocation Order was adopted by a vote of _____ ayes and _____ nays by the Common Council for the City of Appleton, Wisconsin.

SIGNATURES APPEAR ON THE FOLLOWING PAGE

City of Appleton

ATTEST:

APPROVED:

Kami Lynch, City Clerk

Jacob A. Woodford, Mayor

Subscribed and sworn to before me
this ____ day of _____, 2021.

Jamie L. Griesbach
Notary Public, State of Wisconsin
My commission expires: 11/11/2021

This instrument was drafted by:
Christopher R. Behrens,
Appleton City Attorney
City Law: A21-0035 – A21-0036

EXHIBIT "A"

RELOCATION ORDER for Lightning Drive right of way acquisition: A part of Lot Three (3) of Certified Survey Map No. 7511 and located in and being a part of the E 1/2 of the Fractional W 1/2 of Section Six (6), Township Twenty-One (21) North, Range Eighteen (18) East, Town of Grand Chute, Outagamie County, Wisconsin.

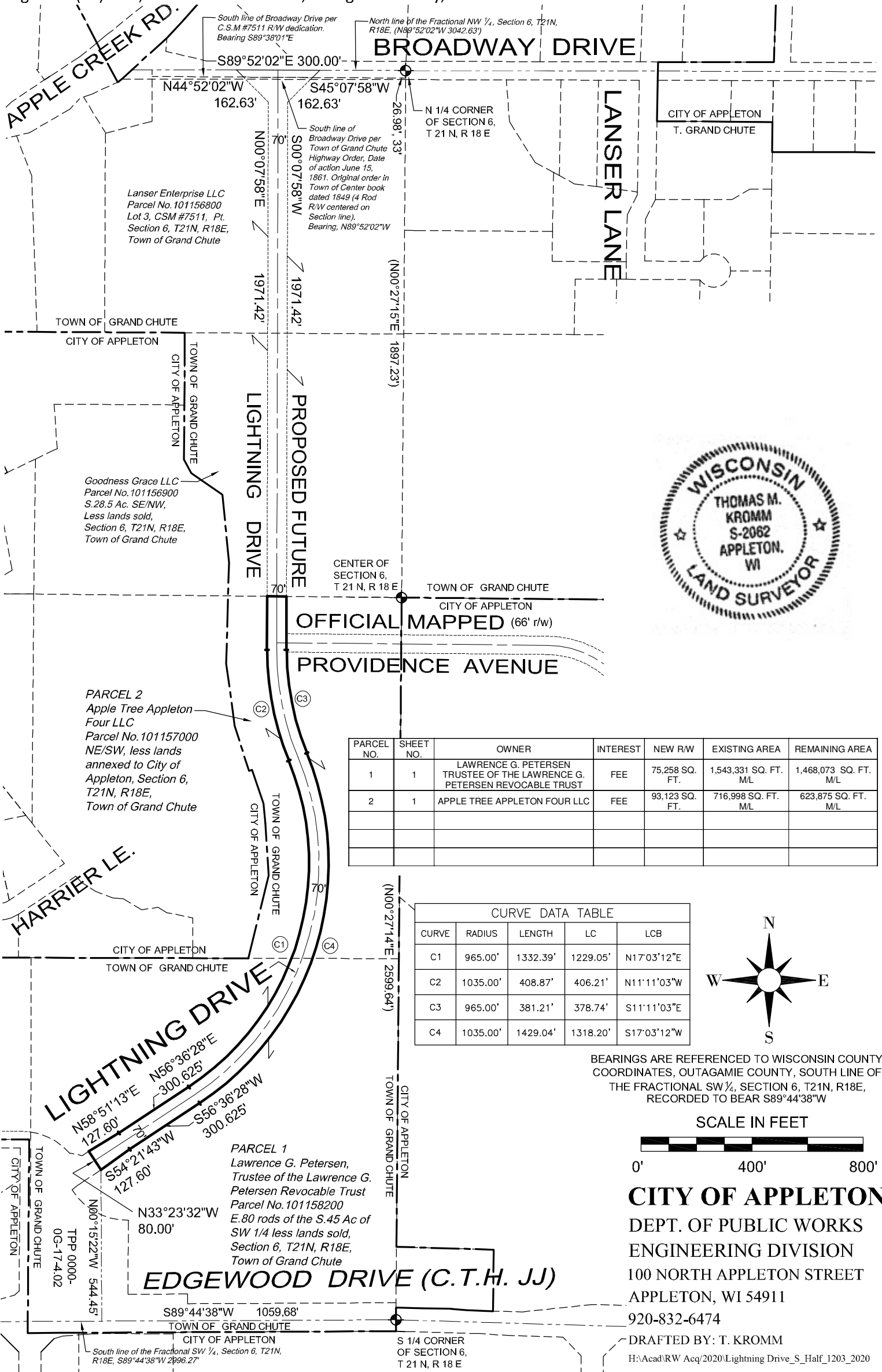

PARCEL NO.	SHEET NO.	OWNER	INTEREST	NEW RW	EXISTING AREA	REMAINING AREA
1	1	LAWRENCE G. PETERSEN TRUSTEE OF THE LAWRENCE G. PETERSEN REVOCABLE TRUST	FEE	75,258 SQ. FT.	1,543,331 SQ. FT. M/L	1,468,073 SQ. FT. M/L
2	1	APPLE TREE APPLETON FOUR LLC	FEE	93,123 SQ. FT.	716,998 SQ. FT. M/L	623,875 SQ. FT. M/L

CURVE	RADIUS	LENGTH	LC	LCB
C1	965.00'	1332.39'	1229.05'	N17°03'12"E
C2	1035.00'	408.87'	406.21'	N11°11'03"W
C3	965.00'	381.21'	378.74'	S11°11'03"E
C4	1035.00'	1429.04'	1318.20'	S17°03'12"W

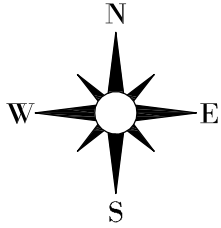

BEARINGS ARE REFERENCED TO WISCONSIN COUNTY COORDINATES, OUTAGAMIE COUNTY, SOUTH LINE OF THE FRACTIONAL SW 1/4, SECTION 6, T21N, R18E, RECORDED TO BEAR S89°44'38"W



CITY OF APPLETON
 DEPT. OF PUBLIC WORKS
 ENGINEERING DIVISION
 100 NORTH APPLETON STREET
 APPLETON, WI 54911
 920-832-6474

DRAFTED BY: T. KROMM
 H:\Acad\RW Acq\2020\Lightning Drive_S_Half_1203_2020

EXHIBIT B

Legal Description for Acquisition LAWRENCE G. PETERSEN, TRUSTEE OF THE LAWRENCE G. PETERSEN REVOCABLE TRUST

PARCEL: 101158200

Owner: Lawrence G. Petersen, Trustee of the Lawrence G. Petersen Revocable Trust

Fee Simple Interest:

All those lands of the owner within the following described traverse: A part of the East 80 Rods of the South 45 Acres of the Fractional Southwest $\frac{1}{4}$ of Section 6, Township 21 North, Range 18 East, Town of Grand Chute, Outagamie County, Wisconsin, containing 75,258 Square Feet (1.728 Acres) of land and being further described as follows:

Commencing at the South $\frac{1}{4}$ corner of said Section 6;

Thence South $89^{\circ}44'38''$ West 1059.68 feet along the South line of the Fractional SW $\frac{1}{4}$ of said Section 6;

Thence North $00^{\circ}15'22''$ West 544.45 feet to point number 185 of Transportation Project Plat No: 0000-0G-17-4.02 recorded as document number 2070341 of the Outagamie County Register of Deeds Office and being the point of beginning;

Thence North $33^{\circ}23'32''$ West 80.00 feet coincident with a Northeast line of said Transportation Project Plat No: 0000-0G-17-4.02;

Thence North $58^{\circ}51'13''$ East 127.60 feet;

Thence North $56^{\circ}36'28''$ East 300.625 feet;

Thence Northerly 1332.39 feet along the arc of a curve to the left having a radius of 965.00 feet and the chord of which bears North $17^{\circ}03'12''$ East 1229.05 feet;

Thence Northerly 408.87 feet along the arc of a curve to the right having a radius of 1035.00 feet and the chord of which bears North $11^{\circ}11'03''$ West 406.21 feet;

Thence North $00^{\circ}07'58''$ East 1971.42 feet;

Thence North $44^{\circ}52'02''$ West 162.63 feet to the North line of the Fractional NW $\frac{1}{4}$ of said Section 6;

Thence South $89^{\circ}52'02''$ East 300.00 feet along the North line of the Fractional NW $\frac{1}{4}$ of said Section 6;

Thence South $45^{\circ}07'58''$ West 162.63 feet;

Thence South $00^{\circ}07'58''$ West 1971.42 feet;

Thence Southerly 381.21 feet along the arc of a curve to the left having a radius of 965.00 feet and the chord of which bears South $11^{\circ}11'03''$ East 378.74 feet;

Thence Southerly 1429.04 feet along the arc of a curve to the right having a radius of 1035.00 feet and the chord of which bears South $17^{\circ}03'12''$ West 1318.20 feet;

Thence South $56^{\circ}36'28''$ West 300.625 feet;

Thence South $54^{\circ}21'43''$ West 127.60 feet to the point of beginning.

SEE ALSO ATTACHED EXHIBIT "A"

EXHIBIT C

Legal Description for Acquisition APPLE TREE APPLETON FOUR LLC

PARCEL: 101157000

Owner: Apple Tree Appleton Four LLC

Fee Simple Interest:

All those lands of the owner within the following described traverse: A part of the Northeast $\frac{1}{4}$ of the Fractional Southwest $\frac{1}{4}$ of Section 6, Township 21 North, Range 18 East, Town of Grand Chute, Outagamie County, Wisconsin, containing 93,123 Square Feet (2.138 Acres) of land and being further described as follows:

Commencing at the South $\frac{1}{4}$ corner of said Section 6;

Thence South $89^{\circ}44'38''$ West 1059.68 feet along the South line of the Fractional SW $\frac{1}{4}$ of said Section 6;

Thence North $00^{\circ}15'22''$ West 544.45 feet to point number 185 of Transportation Project Plat No: 0000-0G-17-4.02 recorded as document number 2070341 of the Outagamie County Register of Deeds Office and being the point of beginning;

Thence North $33^{\circ}23'32''$ West 80.00 feet coincident with a Northeast line of said Transportation Project Plat No: 0000-0G-17-4.02;

Thence North $58^{\circ}51'13''$ East 127.60 feet;

Thence North $56^{\circ}36'28''$ East 300.625 feet;

Thence Northerly 1332.39 feet along the arc of a curve to the left having a radius of 965.00 feet and the chord of which bears North $17^{\circ}03'12''$ East 1229.05 feet;

Thence Northerly 408.87 feet along the arc of a curve to the right having a radius of 1035.00 feet and the chord of which bears North $11^{\circ}11'03''$ West 406.21 feet;

Thence North $00^{\circ}07'58''$ East 1971.42 feet;

Thence North $44^{\circ}52'02''$ West 162.63 feet to the North line of the Fractional NW $\frac{1}{4}$ of said Section 6;

Thence South $89^{\circ}52'02''$ East 300.00 feet along the North line of the Fractional NW $\frac{1}{4}$ of said Section 6;

Thence South $45^{\circ}07'58''$ West 162.63 feet;

Thence South $00^{\circ}07'58''$ West 1971.42 feet;

Thence Southerly 381.21 feet along the arc of a curve to the left having a radius of 965.00 feet and the chord of which bears South $11^{\circ}11'03''$ East 378.74 feet;

Thence Southerly 1429.04 feet along the arc of a curve to the right having a radius of 1035.00 feet and the chord of which bears South $17^{\circ}03'12''$ West 1318.20 feet;

Thence South $56^{\circ}36'28''$ West 300.625 feet;

Thence South $54^{\circ}21'43''$ West 127.60 feet to the point of beginning.

SEE ALSO ATTACHED EXHIBIT "A"