

RELOCATION ORDER

The City of Appleton, Outagamie/Calumet/Winnebago Counties, Wisconsin, by its Common Council and for its Relocation Order hereby resolves as follows:

1. That this Resolution is a Relocation Order in accordance with subsection 32.05(1), Wisconsin Statutes, for the purpose of the within-described public improvement project and it is also a determination of necessity for that project in accordance with subsection 32.07(2), Wisconsin Statutes;
2. That the City of Appleton hereby determines that it is necessary and of public purpose to construct a detention pond at or near the City of Appleton, Wisconsin for stormwater purposes.
3. That said detention pond will be built within the area marked on the scale drawing, which is attached to this Relocation Order as Exhibit "A" and is incorporated herein;
4. That the legal description for the acquisition necessary for this construction is contained in Exhibit "B" under the heading "Legal Description for Acquisition," which is also incorporated herein;
5. That the City of Appleton will acquire the property described in the "Legal Description for Acquisition" contained in Exhibit "B" from the present owner.

Record and return to:

City of Appleton – City Attorney's Office
100 North Appleton Street
Appleton, WI 54911-4799

Passed and approved this _____ day of _____, 2014.

I hereby certify that on this _____ day of _____, 2014, that the within Relocation Order was adopted by a vote of _____ ayes and _____ nays by the City Council for the City of Appleton, Wisconsin.

ATTEST:

Charlene M. Peterson, City Clerk

APPROVED:

Timothy M. Hanna, Mayor

This instrument was drafted by:

James P. Walsh, Appleton City Attorney

J:\Attorney\WORD\Condemnation\Northland Pond\Northland Pond Relocation Order.doc

EXHIBIT "A"

LOT 2 OF CERTIFIED SURVEY MAP NO. 4854, LOCATED IN THE SW 1/4 OF THE SW 1/4 OF SECTION 15, TOWNSHIP 21 NORTH, RANGE 17 EAST, TOWN OF GRAND CHUTE, OUTAGAMIE COUNTY, WISCONSIN.

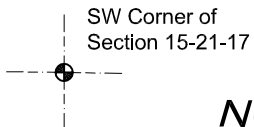
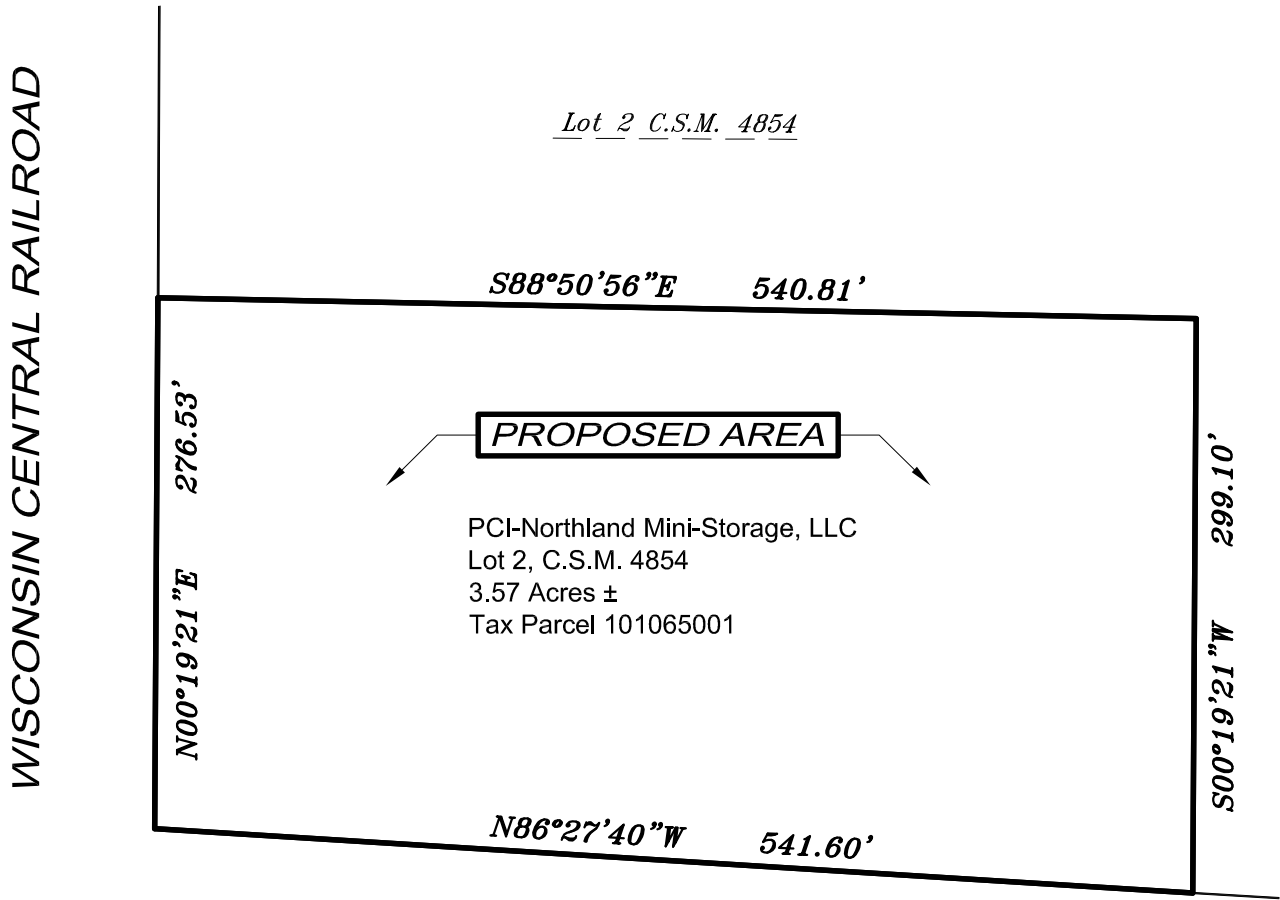

NORTHLAND AVENUE - C.T.H. "00"

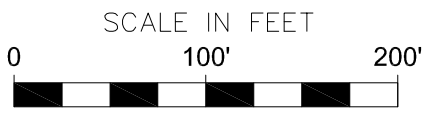
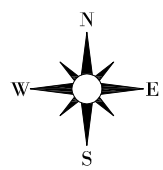
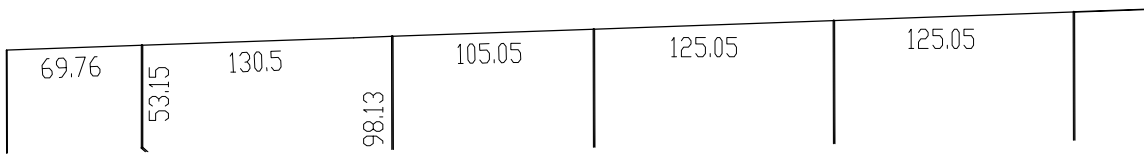

CITY OF APPLETON
 DEPT. OF PUBLIC WORKS
 ENGINEERING DIVISION
 100 NORTH APPLETON STREET
 APPLETON, WISCONSIN. DWN. BY:TMK

EXHIBIT B

Legal Description for Acquisition
PCI-NORTHLAND MINI-STORAGE LLC,
a Wisconsin limited liability company

Lot Two (2) of Certified Survey Map No. 4854 filed in Volume 27 on Page 4854, as Document No. 1621063 of the Outagamie County Register of Deeds Office, being located in the Southwest Quarter (SW ¼) of the Southwest Quarter (SW ¼) of Section 15, Township 21 North, Range 17 East, Town of Grand Chute, Outagamie County, Wisconsin.

PARCEL: 101065001

Title document: WD Deed Doc. No. 1868443