

INITIAL RESOLUTION

WHEREAS, the public interest requires that a portion of North McDonald Street, north of East Northwood Drive, that has not previously been vacated, be vacated and discontinued,

BE IT RESOLVED, that the Common Council of the City of Appleton, Wisconsin, hereby determines that the public interest requires that a portion of North McDonald Street, City of Appleton, Outagamie County, Wisconsin, as hereinafter described, is hereby vacated and discontinued pursuant to §66.1003 of the Wisconsin Statutes.

LEGAL DESCRIPTION

All That Part of Lot 4, Block 11, **Northwood Park Plat**, described in a Quit Claim Deed recorded in Volume 749 Page 399-400 as Document #601333 of the Outagamie County Register of Deeds Office, located in the Northeast Quarter of the Southwest Quarter of Section 13, Township 21 North, Range 17 East, City of Appleton, Outagamie County, Wisconsin.
See also attached Exhibit "A" for illustration.

COMMON DESCRIPTION:

A portion of North McDonald Street, north of East Northwood Drive

FURTHER RESOLVED, that the City Clerk of the City of Appleton be authorized and directed to give notice required by §66.1003 of the Wisconsin Statutes.

FURTHER RESOLVED, that according to §66.1005 of the Wisconsin Statutes, upon vacation and discontinuance of said portion of North McDonald Street, title to the above-described street shall belong to the adjoining property owners and shall acquire an ownership interest in the entire area being vacated as shown on the attached Exhibit Map.

EXHIBIT "A"

ALL THAT PART OF LOT 4, BLOCK 11, **NORTHWOOD PARK PLAT**, DESCRIBED IN A QUIT CLAIM DEED RECORDED IN VOLUME 749 PAGE 399-400 AS DOCUMENT #601333 OF THE OUTAGAMIE COUNTY REGISTER OF DEEDS OFFICE, LOCATED IN THE NORTHEAST QUARTER OF THE SOUTHWEST QUARTER OF SECTION 13, TOWNSHIP 21 NORTH, RANGE 17 EAST, CITY OF APPLETON, OUTAGAMIE COUNTY, WISCONSIN.

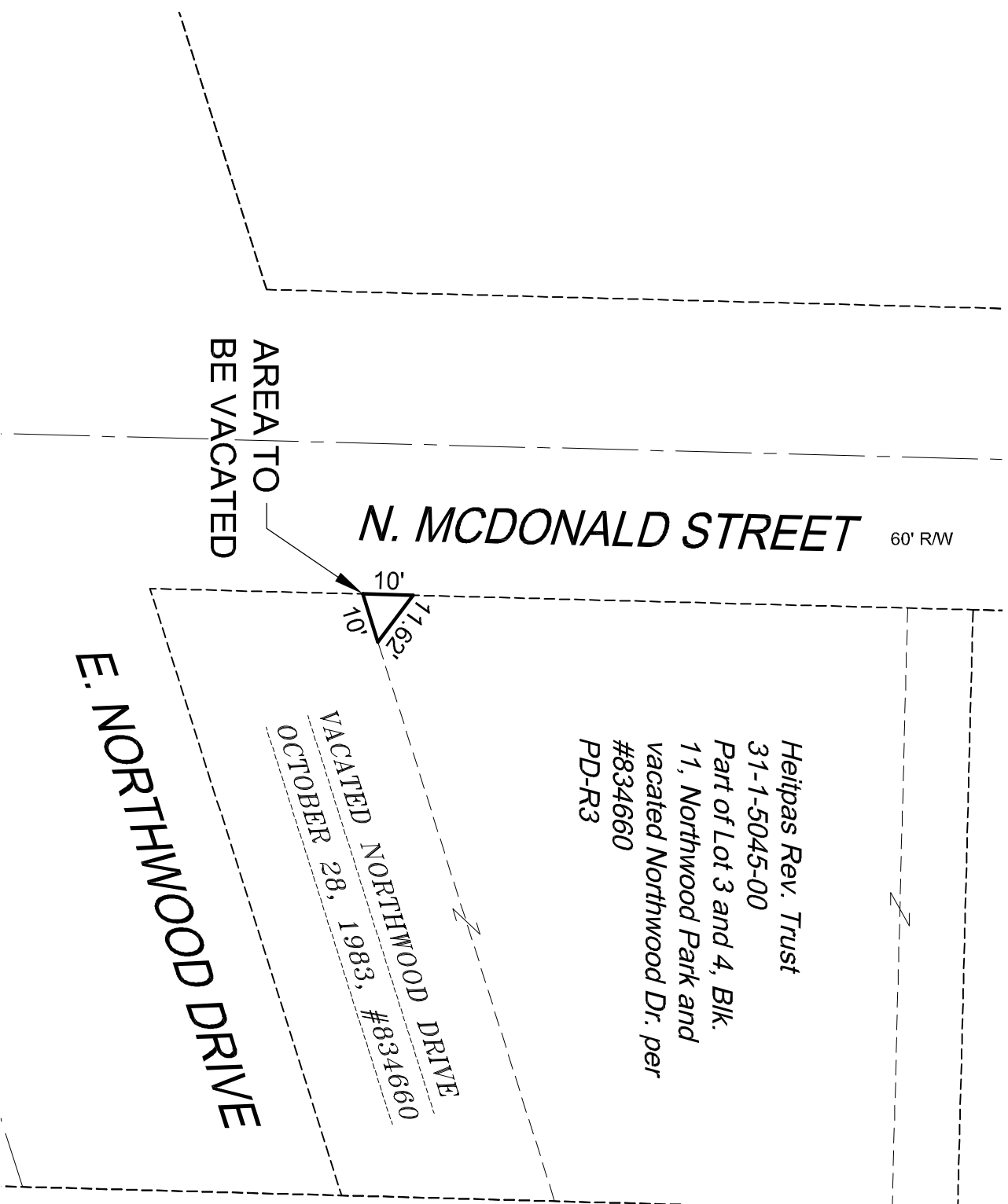

Heitpas Rev. Trust
31-1-5045-00
Part of Lot 3 and 4, Blk.
11, Northwood Park and
vacated Northwood Dr. per
#834660
PD-R3

Appleton Memorial Park
31-1-6535-01
Lot 2, CSM 6396
P-1

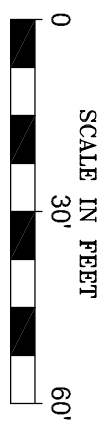
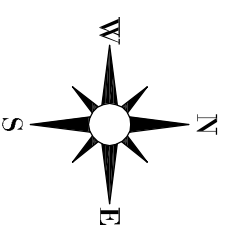

BEARINGS ARE REFERENCED TO WISCONSIN COUNTY COORDINATES, OUTAGAMIE COUNTY H:\Acad\Vacation\2019\Northwood_Dr_McDonald_0930_2019

CITY OF APPLETON
DEPT. OF PUBLIC WORKS
ENGINEERING DIVISION
100 NORTH APPLETON STREET
APPLETON, WI 54911
920-832-6474
DRAFTED BY: T. KROMM