

**ELECTRIC IN THE AREA IS AERIAL  
THERE IS NO BURIED ELECTRIC AT  
THIS LOCATION**



ISSUE	DATE
1	01-2022

LEGEND	
	SA CABINET
	VAD CABINET
	SUB BOX
	STREETLIGHT
	STANDALONE
	MONUMENT
	FIRE HYDRANT
	POLE
	MANHOLE
	ROAD SIGN
	BOLLARD
	POTHOLE
	FENCE LINE
	TREE
	HEDGE
	DIG PIT
	ROW
	BOC
	LIP OF GUTTER
	FOW
	BOW
	EOD
	EOW
	SW
	PS
	DIW
	C/L
	UTILITIES
	W
	TELEPHONE
	ELECTRIC
	SANITARY SEWER
	STORM DRAIN
	GAS
	WATER VALVE
	WATER METER

CALL USA TOLL FREE  
48 HRS PRIOR TO DIGGING  
FOR ALL SUBSTRUCTURE  
LOCATIONS  
**800-227-2600 or 811**

**PEARCE SERVICES**  
1222 VINE ST. SUITE 301  
PASO ROBLES, CA 93448  
Tel: (805) 467-2528 Fax: (805) 467-2529

DA # 4731PA  
GEOICO IN09  
EXCHANGE APPLW01  
ENGR. MATUSZAK, KYM TEL. 720-617-0948  
ENGR. ARC  
TYPE OF CONSTRUCTION SIGAPOWER PROJECT  
PERMIT PLAN  
ROJEST. NO. A01YENE  
DWG. 1 OF 1

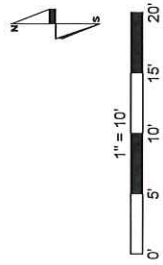
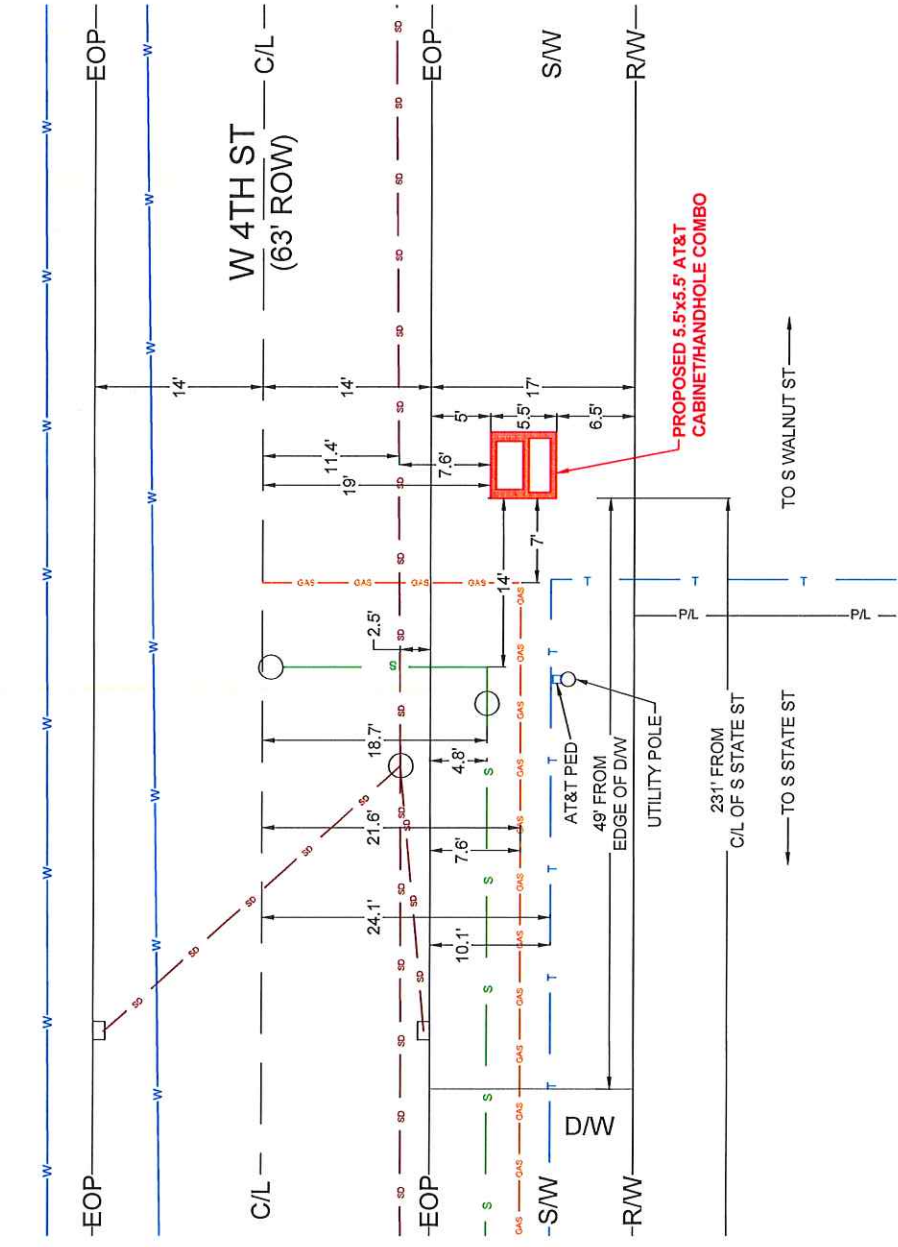



PERMIT TO OCCUPY THE PUBLIC RIGHT-OF-WAY

Permit #: Effective Date: Expiration Date: Fee: Paid (yes or no):

Rev. 04-10-15

Applicant Information

Name (print): Lisa Suprenand Company: AT&T
Address: 70 E Division St Telephone: 920-202-0652 FAX:
Fond du Lac, WI e-mail: ad5647@att.com
Applicant Signature: Date: 1-19-22

Occupancy Information

General Description: 5.5' X 5.5' CABINET & HANDHOLE COMBO PLACED IN RIGHT OF WAY
Street Address: Approx 519 4th St Tax Key No.:
Street: From: To:
Multiple Streets:

(Department use only)

Table with 3 columns: Occupancy Type, Sub-Type, Location. Includes options like Permanent (\$40), Temporary - max. 35 days (\$40), Sandwich Board, Tables / Chairs, Sidewalk, etc.

Additional Requirements

Plan/Sketch Certificate of Insurance Bond
Other:

Traffic Control Requirements

Type of Street: Proposed Traffic Control:
Arterial/CBD City Manual Page(s)
Collector State Manual Page(s)
Local Other (attach plan)
Approved by: Date:
Contact Traffic Division (832-2379) 1 business day prior to any lane closure, or 2 business days prior to a full road closure.
Additional Requirements:

This permit approval is subject to the following conditions:

- 1. Permittee is responsible to obtain any further permits that may be required as part of this occupancy.
2. Permittee shall adhere to any plan(s) that were submitted to the City of Appleton as part of this application.
3. This permit is subject to IMMEDIATE REVOCATION and/or issuance of a MUNICIPAL CITATION if conditions of the permit are not met.
4. This permit is subject to IMMEDIATE REVOCATION if unfavorable traffic conditions develop during the period the occupancy is permitted.
5.
6.

This permit is issued to the applicant upon payment of the permit fee and is expressly limited to the location and type described herein. The applicant, in exchange for receiving this permit, warrants that all street occupancies will be performed in conformity to City ordinances, standards and policies, be properly barricaded and lighted, and be performed in a safe manner.

The Grantee shall guarantee at their expense, the repair or replacement of pavement, sidewalk and any other facilities within the public right-of-way damaged or destroyed by the Grantee or any sub-contractor working for them.

APPROVED BY: (Department of Public Works) DATE:



# ArcGIS Web Map



1/19/2022, 10:12:12 AM

-  City Parcels
-  CityLimits

