

PERMIT APPLICATION DRAWINGS NOT FOR CONSTRUCTION



SPARTAN DRIVE STORMWATER TREATMENT

PROJECTIONS

REV	DATE	DESCRIPTION

DESIGNED: M. KEGNER
 DRAWN: M. KEGNER
 CHECKED: M. MATTHEW
 APPROVED:

GENERAL PROJECT LAYOUT

DRAWING NUMBER
G-3

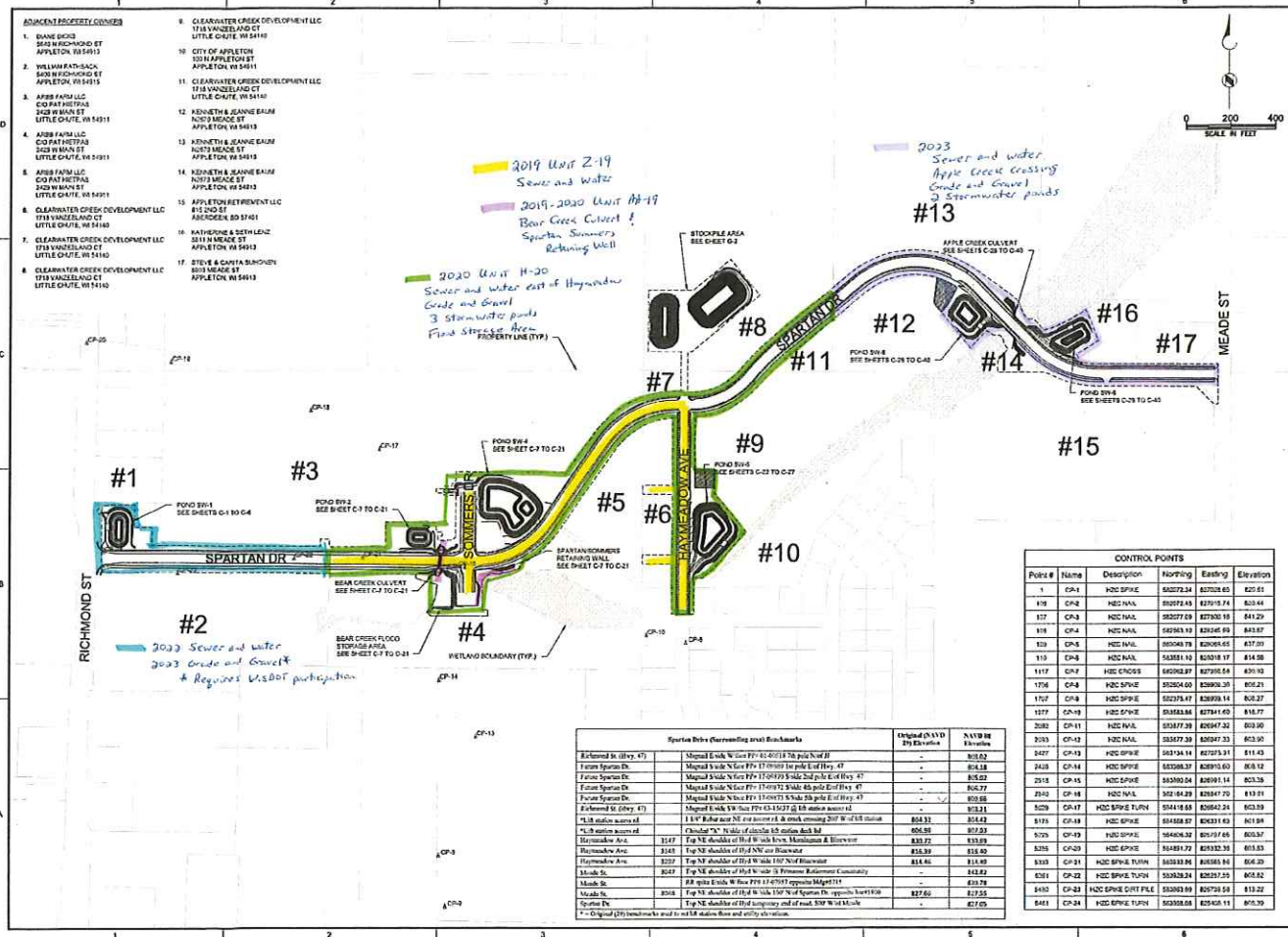
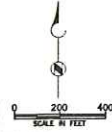

- ADJACENT PROPERTY OWNERS
- EVANG GOSCH, 5849 N FISHWOOD ST, APPLETON, WI 54913
 - WILLIAM P. SACK, 5809 N FISHWOOD ST, APPLETON, WI 54913
 - ARIS FARM LLC, 5827 WISMAN ST, LITTLE CHUTE, WI 54931
 - ARIS FARM LLC, 60 PATRIOT RD, LITTLE CHUTE, WI 54931
 - ARIS FARM LLC, 60 PATRIOT RD, LITTLE CHUTE, WI 54931
 - ARIS FARM LLC, 60 PATRIOT RD, LITTLE CHUTE, WI 54931
 - CLEARWATER CREEK DEVELOPMENT LLC, 178 VANZELAND CT, LITTLE CHUTE, WI 54930
 - CLEARWATER CREEK DEVELOPMENT LLC, 178 VANZELAND CT, LITTLE CHUTE, WI 54930
 - CLEARWATER CREEK DEVELOPMENT LLC, 178 VANZELAND CT, LITTLE CHUTE, WI 54930
 - CLEARWATER CREEK DEVELOPMENT LLC, 178 VANZELAND CT, LITTLE CHUTE, WI 54930
 - CLEARWATER CREEK DEVELOPMENT LLC, 178 VANZELAND CT, LITTLE CHUTE, WI 54930
 - CLEARWATER CREEK DEVELOPMENT LLC, 178 VANZELAND CT, LITTLE CHUTE, WI 54930
 - KENNETH & ZANNE EALM, 1403 MADE ST, APPLETON, WI 54913
 - KENNETH & ZANNE EALM, 1403 MADE ST, APPLETON, WI 54913
 - KENNETH & ZANNE EALM, 1403 MADE ST, APPLETON, WI 54913
 - CLARENCE RETIREMENT LLC, 815 2ND ST, APPLETON, WI 54913
 - BATHURGE & DETHLEFSEN, 3018 MEADE ST, APPLETON, WI 54913
 - STEVE & CATHY BUNOVICH, 3018 MEADE ST, APPLETON, WI 54913

Spartan Drive (crossing road) benchmarks

Benchmark	Description	Original (NAVD 29) Elevation	NAVD 88 Elevation
Referenced to (city #)	Standard Spike W. line PP-17 199913 7/4 pole No. 11	-	802.22
Furness Spartan Dr.	Magnal Spike No. PP-17 199913 for pole No. of Hwy. 47	-	802.18
Furness Spartan Dr.	Magnal Spike No. PP-17 199913 5/162 2nd pole of Hwy. 47	-	802.22
Furness Spartan Dr.	Magnal Spike No. PP-17 199913 Spike 26 pole of Hwy. 47	-	802.22
Furness Spartan Dr.	Magnal Spike No. PP-17 199913 Spike 26 pole of Hwy. 47	-	802.22
Referenced to (city #)	Magnal Spike No. PP-17 199913 5/162 2nd pole of Hwy. 47	-	802.22
Top of station access rd	11 FT. Timber post 26' set in concrete, 6" dia, showing 2'6" W of 12.8' station	804.33	804.43
Wetland boundary	Wooded "X" mark of 4x4x4 1/2 inches Ash 3x3	806.99	807.53
Hyman Ave	1317 Top NS shoulder of Rd W side 100' North Hyman Ave	833.72	833.29
Hyman Ave	1347 Top NS shoulder of Rd W side 100' North Hyman Ave	835.39	835.60
Hyman Ave	1377 Top NS shoulder of Rd W side 100' North Hyman Ave	834.86	834.89
Moole St	8247 Top NS shoulder of Rd W side 15' from Hyman Ave	-	812.82
Moole St	8304 Top NS shoulder of Rd W side 15' from Hyman Ave	-	812.76
Moole St	8304 Top NS shoulder of Rd W side 15' from Hyman Ave	827.66	827.55
Spartan Dr	Top NS shoulder of Rd W side 15' from Hyman Ave	-	827.65

CONTROL POINTS

Point #	Name	Description	Northing	Easting	Elevation
1	CP-1	NO CROSS	80275.24	82702.80	825.61
10	CP-10	NO CROSS	80275.24	82702.80	825.61
107	CP-107	NO CROSS	80275.24	82702.80	825.61
108	CP-108	NO CROSS	80275.24	82702.80	825.61
109	CP-109	NO CROSS	80275.24	82702.80	825.61
110	CP-110	NO CROSS	80275.24	82702.80	825.61
111	CP-111	NO CROSS	80275.24	82702.80	825.61
112	CP-112	NO CROSS	80275.24	82702.80	825.61
113	CP-113	NO CROSS	80275.24	82702.80	825.61
114	CP-114	NO CROSS	80275.24	82702.80	825.61
115	CP-115	NO CROSS	80275.24	82702.80	825.61
116	CP-116	NO CROSS	80275.24	82702.80	825.61
117	CP-117	NO CROSS	80275.24	82702.80	825.61
118	CP-118	NO CROSS	80275.24	82702.80	825.61
119	CP-119	NO CROSS	80275.24	82702.80	825.61
120	CP-120	NO CROSS	80275.24	82702.80	825.61
121	CP-121	NO CROSS	80275.24	82702.80	825.61
122	CP-122	NO CROSS	80275.24	82702.80	825.61
123	CP-123	NO CROSS	80275.24	82702.80	825.61
124	CP-124	NO CROSS	80275.24	82702.80	825.61
125	CP-125	NO CROSS	80275.24	82702.80	825.61
126	CP-126	NO CROSS	80275.24	82702.80	825.61
127	CP-127	NO CROSS	80275.24	82702.80	825.61
128	CP-128	NO CROSS	80275.24	82702.80	825.61
129	CP-129	NO CROSS	80275.24	82702.80	825.61
130	CP-130	NO CROSS	80275.24	82702.80	825.61
131	CP-131	NO CROSS	80275.24	82702.80	825.61
132	CP-132	NO CROSS	80275.24	82702.80	825.61
133	CP-133	NO CROSS	80275.24	82702.80	825.61
134	CP-134	NO CROSS	80275.24	82702.80	825.61
135	CP-135	NO CROSS	80275.24	82702.80	825.61
136	CP-136	NO CROSS	80275.24	82702.80	825.61
137	CP-137	NO CROSS	80275.24	82702.80	825.61
138	CP-138	NO CROSS	80275.24	82702.80	825.61
139	CP-139	NO CROSS	80275.24	82702.80	825.61
140	CP-140	NO CROSS	80275.24	82702.80	825.61
141	CP-141	NO CROSS	80275.24	82702.80	825.61
142	CP-142	NO CROSS	80275.24	82702.80	825.61
143	CP-143	NO CROSS	80275.24	82702.80	825.61
144	CP-144	NO CROSS	80275.24	82702.80	825.61
145	CP-145	NO CROSS	80275.24	82702.80	825.61
146	CP-146	NO CROSS	80275.24	82702.80	825.61
147	CP-147	NO CROSS	80275.24	82702.80	825.61
148	CP-148	NO CROSS	80275.24	82702.80	825.61
149	CP-149	NO CROSS	80275.24	82702.80	825.61
150	CP-150	NO CROSS	80275.24	82702.80	825.61
151	CP-151	NO CROSS	80275.24	82702.80	825.61
152	CP-152	NO CROSS	80275.24	82702.80	825.61
153	CP-153	NO CROSS	80275.24	82702.80	825.61
154	CP-154	NO CROSS	80275.24	82702.80	825.61
155	CP-155	NO CROSS	80275.24	82702.80	825.61
156	CP-156	NO CROSS	80275.24	82702.80	825.61
157	CP-157	NO CROSS	80275.24	82702.80	825.61
158	CP-158	NO CROSS	80275.24	82702.80	825.61
159	CP-159	NO CROSS	80275.24	82702.80	825.61
160	CP-160	NO CROSS	80275.24	82702.80	825.61
161	CP-161	NO CROSS	80275.24	82702.80	825.61
162	CP-162	NO CROSS	80275.24	82702.80	825.61
163	CP-163	NO CROSS	80275.24	82702.80	825.61
164	CP-164	NO CROSS	80275.24	82702.80	825.61
165	CP-165	NO CROSS	80275.24	82702.80	825.61
166	CP-166	NO CROSS	80275.24	82702.80	825.61
167	CP-167	NO CROSS	80275.24	82702.80	825.61
168	CP-168	NO CROSS	80275.24	82702.80	825.61
169	CP-169	NO CROSS	80275.24	82702.80	825.61
170	CP-170	NO CROSS	80275.24	82702.80	825.61
171	CP-171	NO CROSS	80275.24	82702.80	825.61
172	CP-172	NO CROSS	80275.24	82702.80	825.61
173	CP-173	NO CROSS	80275.24	82702.80	825.61
174	CP-174	NO CROSS	80275.24	82702.80	825.61
175	CP-175	NO CROSS	80275.24	82702.80	825.61