

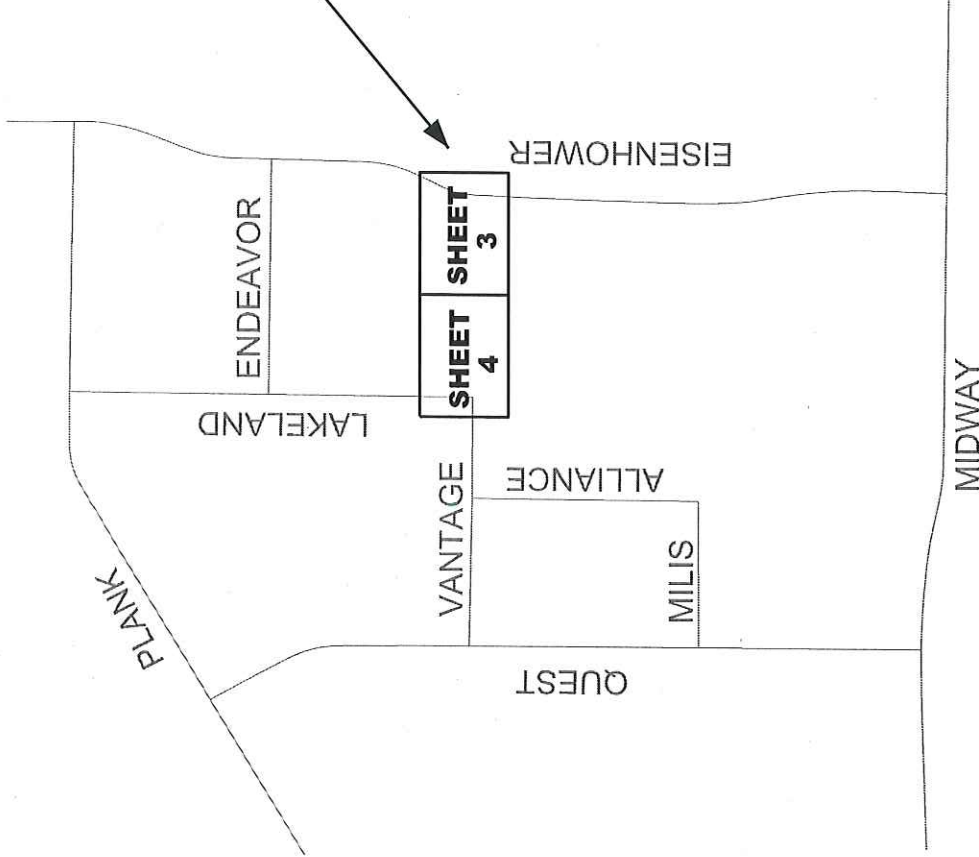

**JOB SITE**



<b>COMMON INFORMATION</b>	
STAKING REQUIREMENTS: <input checked="" type="checkbox"/> SURVEYOR <input type="checkbox"/> DESIGNER	MAIN / SERVICE IN EASEMENT: <input type="checkbox"/> YES <input type="checkbox"/> NO
RESTORE PRIVATE PROPERTY: <input type="checkbox"/> WE ENERGIES <input checked="" type="checkbox"/> CUSTOMER	WORK IS APPROX. 1200 FT. DIRECTION <u>E</u> OF CL OF <u>S. QUEST DR</u> <small>NEAREST CROSS STREET ALSO FOR GAS SERVICE TIED</small>
ELECTRIC INFORMATION	
OPER MAP #, 3806-8984-02	FEEDERLINE #, ELK64-ABC
CATY JOINT USE #:	TEL JOINT USE #:
<b>PROPOSED GAS SERVICE INFORMATION</b>	
MTR SIZE: _____ MTR TYPE: _____ PRES: <input type="checkbox"/> EFV	SERV PIPE SIZE: _____ MATERIAL: _____ <input type="checkbox"/> RELIGHT
MTR LOC: _____ FT. _____ OF _____ CORNER	<input type="checkbox"/> CURB VLV
CONSTRUCTION TYPE: _____	<input type="checkbox"/> TIE IN PIPING
RAILROAD PERMITTING/FLAGGING REQUIRED <input type="checkbox"/> YES <input checked="" type="checkbox"/> NO RR NAME _____	
CORROSION CONTACT: <u>NA</u> PHONE #: _____	

**CRITICAL SAFETY RULES - EO:**

1. Enclosed space procedures
2. Excavation and shoring
3. Rubber gloves and sleeves
4. Fall protection
5. Lock out - Tag out
6. Seat belts
7. Securing parked vehicles

**SECTION / TOWN / RANGE:** SE1/4 SEC4, T20N, R18E  
**SITE VISIT COMPLETED BY:** ANDY ROOYAKKERS  
**JOB OWNER:** STACY CZAJKOWSKI (920) 380-3346

**CONTINGENCIES & COMMENTS:**  
 DIGGERS HOTLINE REQUIRED  
 WE ENERGIES WILL NOT RESTORE  
 WE ENERGIES WILL NOT HAUL SPOIL  
 CUSTOMER IS REQUIRED TO LOCATE ALL PRIVATE UNDERGROUND FACILITIES PRIOR TO INSTALLATION  
 WE ENERGIES IS NOT RESPONSIBLE FOR ROOT DAMAGE

**VANTAGE DR WRS:**  
**3802081: GAS MAIN**  
**3801595: 3Ø ELEC**  
**3803259: STREET LIGHTING**

**GAS TO BE INSTALLED SOLO IN ROW**

**ELEC WILL BE INSTALLED WITHIN EASMENTS ON PRIVATE**

CUSTOMER HAS REVIEWED AND APPROVES SKETCH

CUSTOMER'S SIGNATURE OF APPROVAL \_\_\_\_\_ DATE \_\_\_\_\_



**WC**

ELEC WR **3803259**

GAS WR

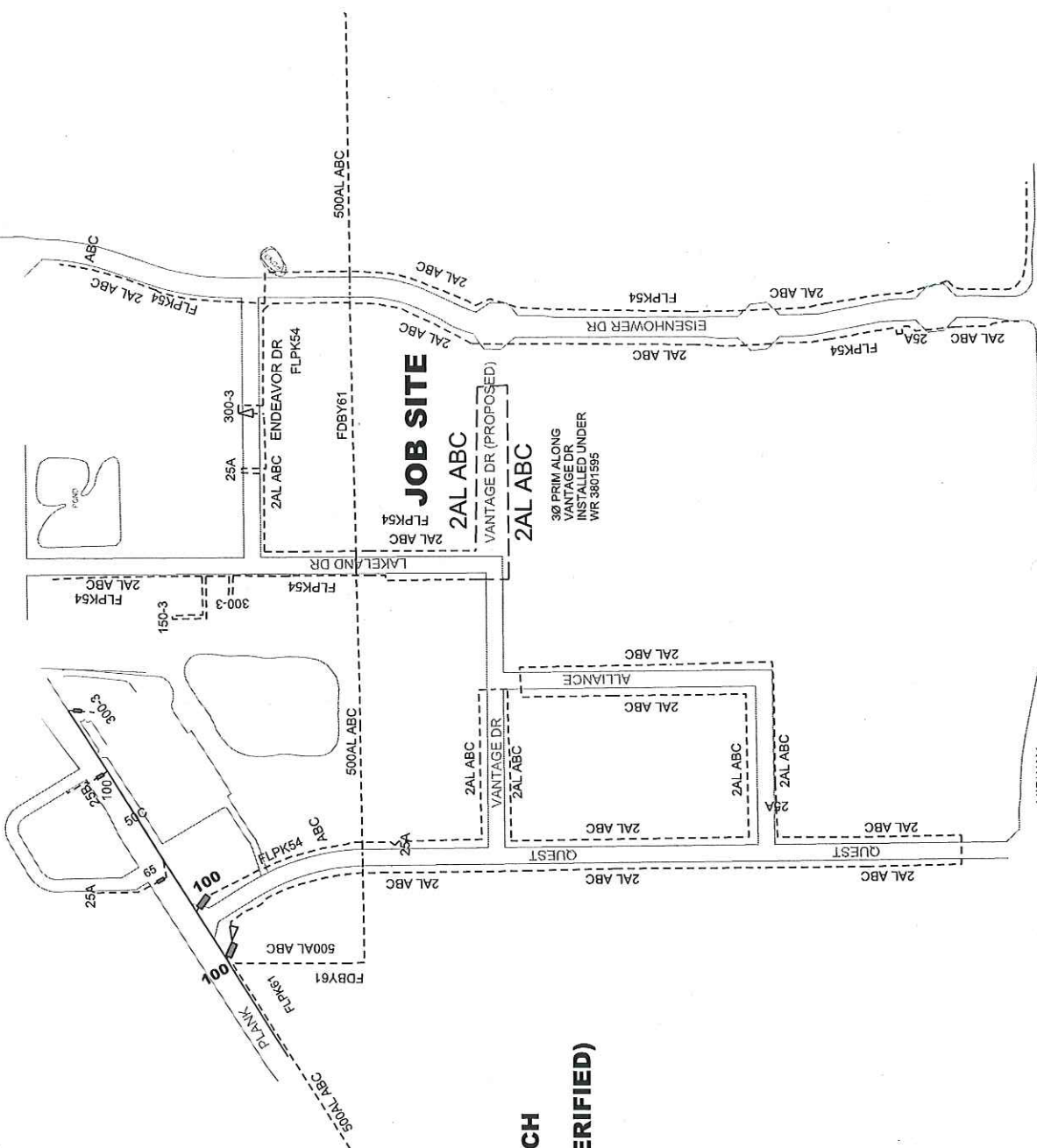

**FEEDER SKETCH  
F LPK54 ABC  
(NOT FIELD VERIFIED)**

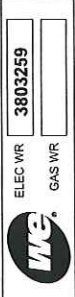

ELEC WR 3803259  
GAS WR

**CITY OF APPLETON  
RESPONSIBLE FOR  
ALL RESTORATION**

**WIRE KEY:**  
F17: 3 - #2 AL  
S3: 1 - 1/0 TXR

**THIS JOB TO BE CONSTRUCTED  
AT SAME TIME AS 3Ø PRIMARY  
EXTENSION JOB (WR 3803259)**

**VANTAGE DR WRS:  
3802081: GAS MAIN  
3801595: 3Ø ELEC  
3803259: STREET LIGHTING**

**NEW LIGHTING CABLE  
TO BE INSTALLED  
WITHIN EASEMENT  
ON PRIVATE**

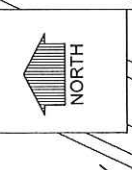
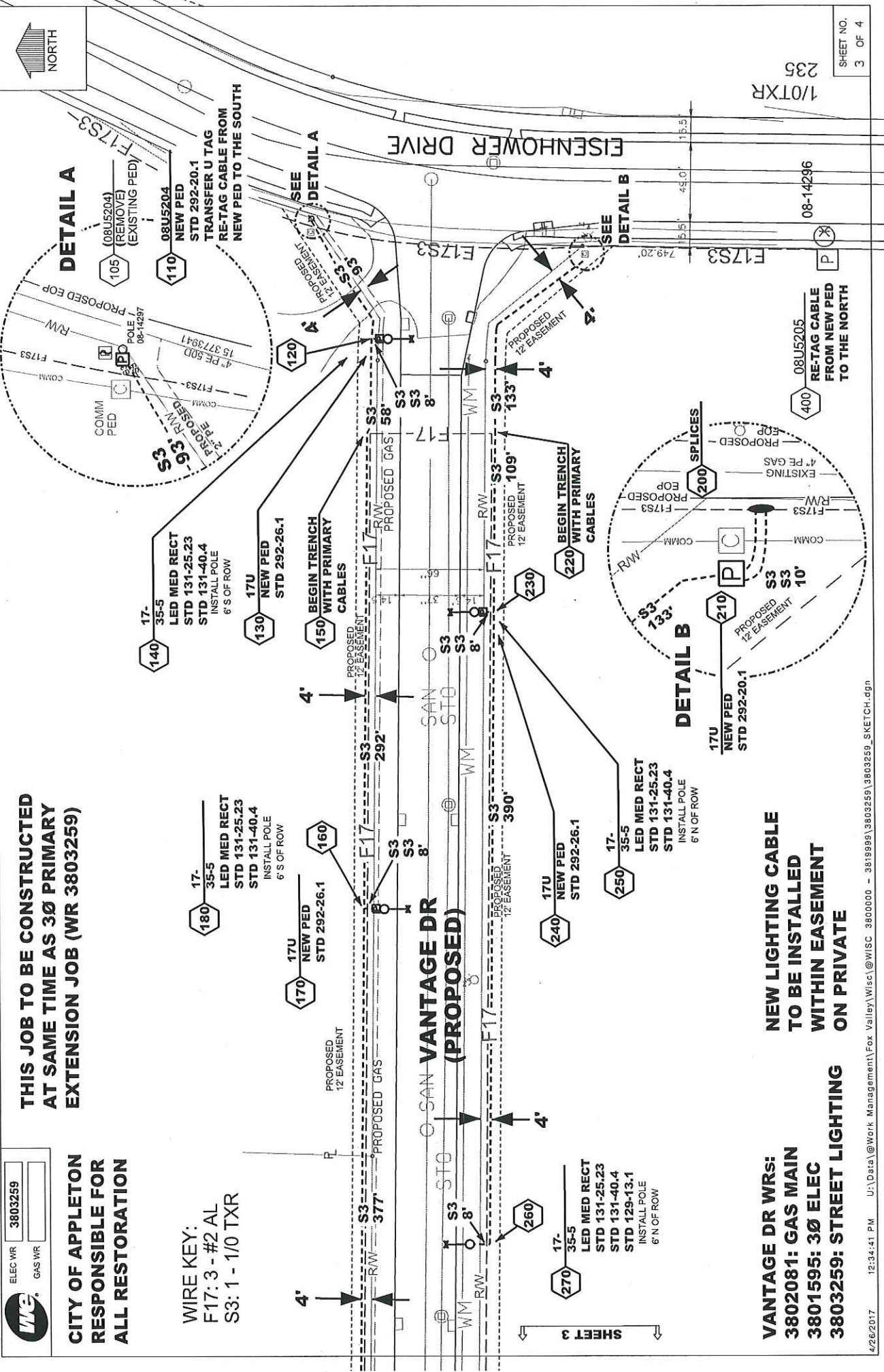

235  
1/0TXR  
SHEET NO.  
3 OF 4





ELEC WR 3803259  
GAS WR

**VANTAGE DR WRs:**  
3802081: GAS MAIN  
3801595: 3Ø ELEC  
3803259: STREET LIGHTING

**THIS JOB TO BE CONSTRUCTED  
AT SAME TIME AS 3Ø PRIMARY  
EXTENSION JOB (WR 3803259)**

**WIRE KEY:**  
F17: 3 - #2 AL  
S3: 1 - 1/0 TXR

LAKELAND DRIVE

05-11446 35

05U5276

05-11925 35  
05U5274

05-11923 35  
05U5273

3600

3600

**VANTAGE DR  
(EXISTING)**

4'

05-11924 35  
CTR 30' R  
17'-18.33' 48.50

05-11447 35

ALLIANCE DRIVE

**26  
NEW LIGHTING CABLE  
TO BE INSTALLED  
WITHIN EASEMENT  
ON PRIVATE**

**CITY OF APPLETON  
RESPONSIBLE FOR  
ALL RESTORATION**



SHEET 4

SHEET NO.  
4 OF 4



ELEC WR 3850623

GAS WR

CITY / TOWN / VILLAGE: C - APPLETON

CUST/PROJ NAME: CITY OF APPLETON

PROJECT LOCATION: E MILIS DR  
BETWEEN EISENHOWER & ALLIANCE DR

WORK DESCRIPTION: INSTALLED LIGHTING ALONG MILIS DR.

PRIOR TO STREET WORK BY CITY

PREPARED BY: ANDY ROOYAKKERS

E-MAIL: ANDREW.ROOYAKKERS@WE-ENERGIES.COM

OFFICE #: 920-380-3476 CELL #: 920-858-4857

PAGER #: IO #: 26057

PROJECT ID: CGS #: DATE REVISION:

DATE PREPARED: 4/20/17

RAILROAD PERMITTING/FLAGGING REQUIRED  YES  NO RR NAME

CORROSION CONTACT: NA

JOB INFO:

SECTION / TOWN / RANGE: SE1/4 SEC4, T20N, R18E

SITE VISIT COMPLETED BY: ANDY ROOYAKKERS

JOB OWNER: STACY CZA-KOWSKI (920) 380-3346

CONTINGENCIES & COMMENTS:

DIGGERS HOTLINE REQUIRED

WE ENERGIES WILL NOT RESTORE

WE ENERGIES WILL NOT HAUL SPOIL

CUSTOMER IS REQUIRED TO LOCATE ALL PRIVATE UNDERGROUND FACILITIES PRIOR TO INSTALLATION

WE ENERGIES IS NOT RESPONSIBLE FOR ROOT DAMAGE

CRITICAL SAFETY RULES - EO:

1. Enclosed space procedures
2. Excavation and shoring
3. Rubber gloves and sleeves
4. Fall protection
5. Lock out - Tag out
6. Seat belts
7. Securing parked vehicles

CUSTOMER HAS REVIEWED AND APPROVES SKETCH

CUSTOMER'S SIGNATURE OF APPROVAL \_\_\_\_\_ DATE \_\_\_\_\_

**COMMON INFORMATION**

STAKING REQUIREMENTS:  SURVEYOR  STAKED  NOT NEEDED  YES  NO

DESIGNER  NOT NEEDED  YES  NO

RESTORE PRIVATE PROPERTY:  WE ENERGIES  CUSTOMER

WORK IS APPROX. 20 FT. DIRECTION E OF CL OF S. ALLIANCE DR NEAREST CROSS STREET (also for easement fee)

**ELECTRIC INFORMATION**

OPER MAP #: 3889-8960-04 FEDERLINE #: E LPK64 ABC

CATY JOINT USE #: TEL JOINT USE #:

**PROPOSED GAS SERVICE INFORMATION**

MTR SIZE: \_\_\_\_\_ MTR TYPE: \_\_\_\_\_ PRES:  EPV

SERV PIPE SIZE: \_\_\_\_\_ MATERIAL: \_\_\_\_\_ RELIGHT

MTR LOC: \_\_\_\_\_ FT. \_\_\_\_\_ OF \_\_\_\_\_ CORNER  CURB VLV

CONSTRUCTION TYPE: \_\_\_\_\_  TIE IN PIPING

PHONE #: NA

**MILIS DR WRs:**  
**3948673: GAS MAIN**  
**3850159: 3Ø ELEC**  
**3850623: STREET LIGHTING**

**THIS JOB TO BE CONSTRUCTED AT SAME TIME AS WR 3850159 (3Ø PRIM LINE EXTENSION ALONG MILIS DR)**

**CITY OF APPLETON IS RESPONSIBLE FOR ALL RESTORATION**

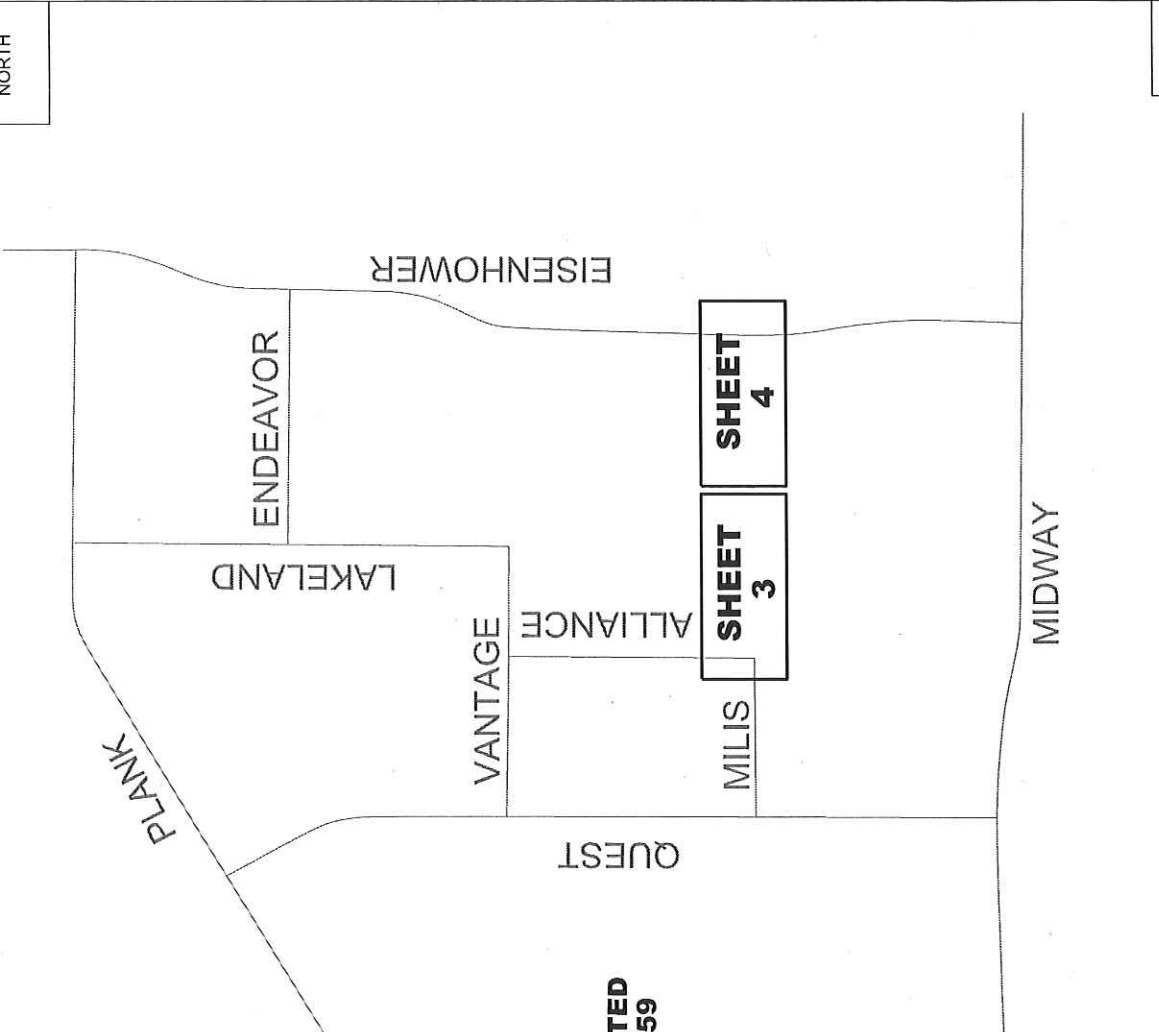
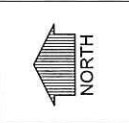





ELEC WR 3850623  
GAS WR

**E MILIS DR WRs:**  
GAS: 3948673  
LIGHTING: 3850623  
3Ø ELEC: 3850159

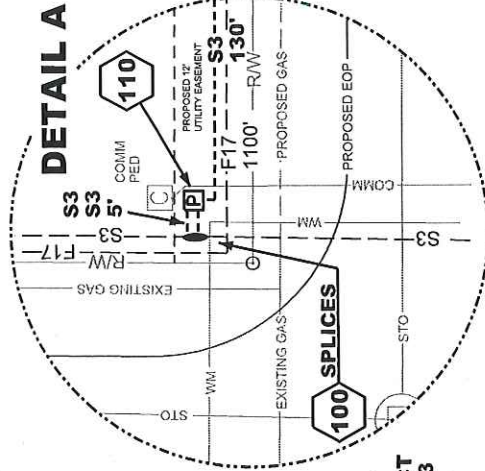

**THIS JOB TO BE CONSTRUCTED AT SAME TIME AS WR 3850159 (3Ø PRIM LINE EXTENSION ALONG MILIS DR)**

**NEW LIGHTING CABLE TO BE INSTALLED WITHIN EASEMENT ON PRIVATE**

**PROPERTY OWNED BY CITY OF APPLETON**



← SHEET 4 →

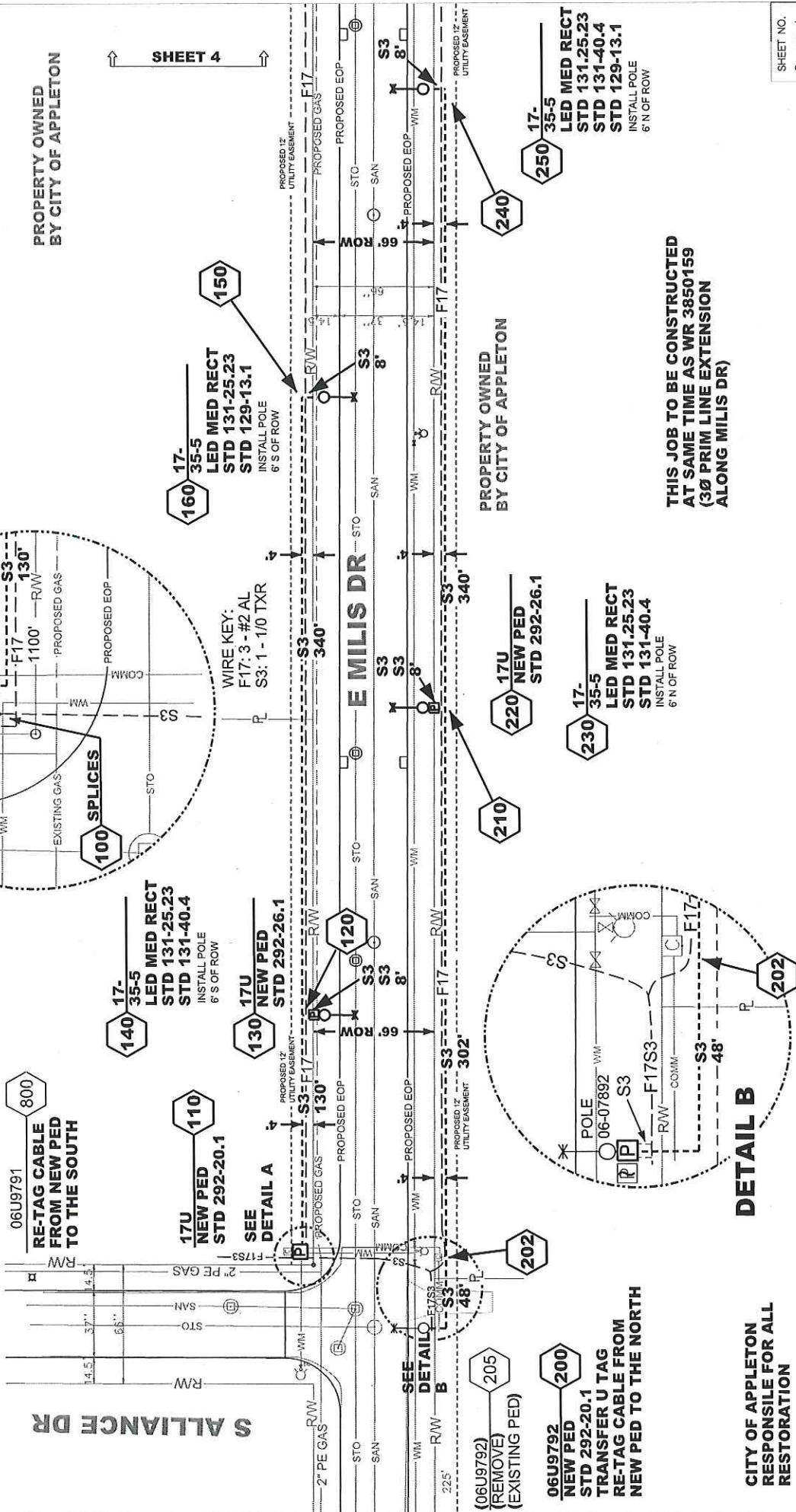

**PROPERTY OWNED BY CITY OF APPLETON**

**THIS JOB TO BE CONSTRUCTED AT SAME TIME AS WR 3850159 (3Ø PRIM LINE EXTENSION ALONG MILIS DR)**

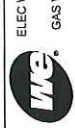

06U9791  
RE-TAG CABLE FROM NEW PED TO THE SOUTH

06U9792  
NEW PED  
STD 292-20.1  
TRANSFER U TAG RE-TAG CABLE FROM NEW PED TO THE NORTH

06U9792  
(REMOVE)  
(EXISTING PED)

06U9792  
NEW PED  
STD 292-26.1

06U9791  
NEW PED  
STD 292-20.1

06U9791  
LED MED RECT  
STD 131-25.23  
STD 131-40.4  
INSTALL POLE  
6' S OF ROW

06U9791  
LED MED RECT  
STD 131-25.23  
STD 129-13.1  
INSTALL POLE  
6' S OF ROW

06U9791  
LED MED RECT  
STD 131-25.23  
STD 131-40.4  
STD 129-13.1  
INSTALL POLE  
6' N OF ROW

06U9792  
NEW PED  
STD 292-20.1  
TRANSFER U TAG RE-TAG CABLE FROM NEW PED TO THE NORTH

06U9792  
NEW PED  
STD 292-26.1

06U9792  
LED MED RECT  
STD 131-25.23  
STD 131-40.4  
INSTALL POLE  
6' N OF ROW

06U9792  
LED MED RECT  
STD 131-25.23  
STD 131-40.4  
INSTALL POLE  
6' N OF ROW

06U9792  
NEW PED  
STD 292-26.1

06U9792  
NEW PED  
STD 292-26.1

06U9792  
LED MED RECT  
STD 131-25.23  
STD 131-40.4  
INSTALL POLE  
6' N OF ROW

06U9792  
LED MED RECT  
STD 131-25.23  
STD 131-40.4  
INSTALL POLE  
6' N OF ROW

06U9792  
LED MED RECT  
STD 131-25.23  
STD 131-40.4  
INSTALL POLE  
6' N OF ROW

06U9792  
LED MED RECT  
STD 131-25.23  
STD 131-40.4  
INSTALL POLE  
6' N OF ROW

**CITY OF APPLETON RESPONSIBLE FOR ALL RESTORATION**

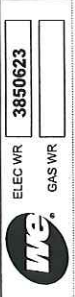

ELEC WR 3850623  
GAS WR

**E MILIS DR WRS:**  
GAS: 3948673  
LIGHTING: 3850623  
3Ø ELEC: 3850159

**THIS JOB TO BE CONSTRUCTED AT SAME TIME AS WR 3850159 (3Ø PRIM LINE EXTENSION ALONG MILIS DR)**

**NEW LIGHTING CABLE TO BE INSTALLED WITHIN EASEMENT ON PRIVATE**

**PROPERTY OWNED BY CITY OF APPLETON**

**PROPERTY OWNED BY CITY OF APPLETON**

**CITY OF APPLETON RESPONSIBLE FOR ALL RESTORATION**

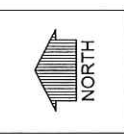

SHEET NO. 4 OF 4

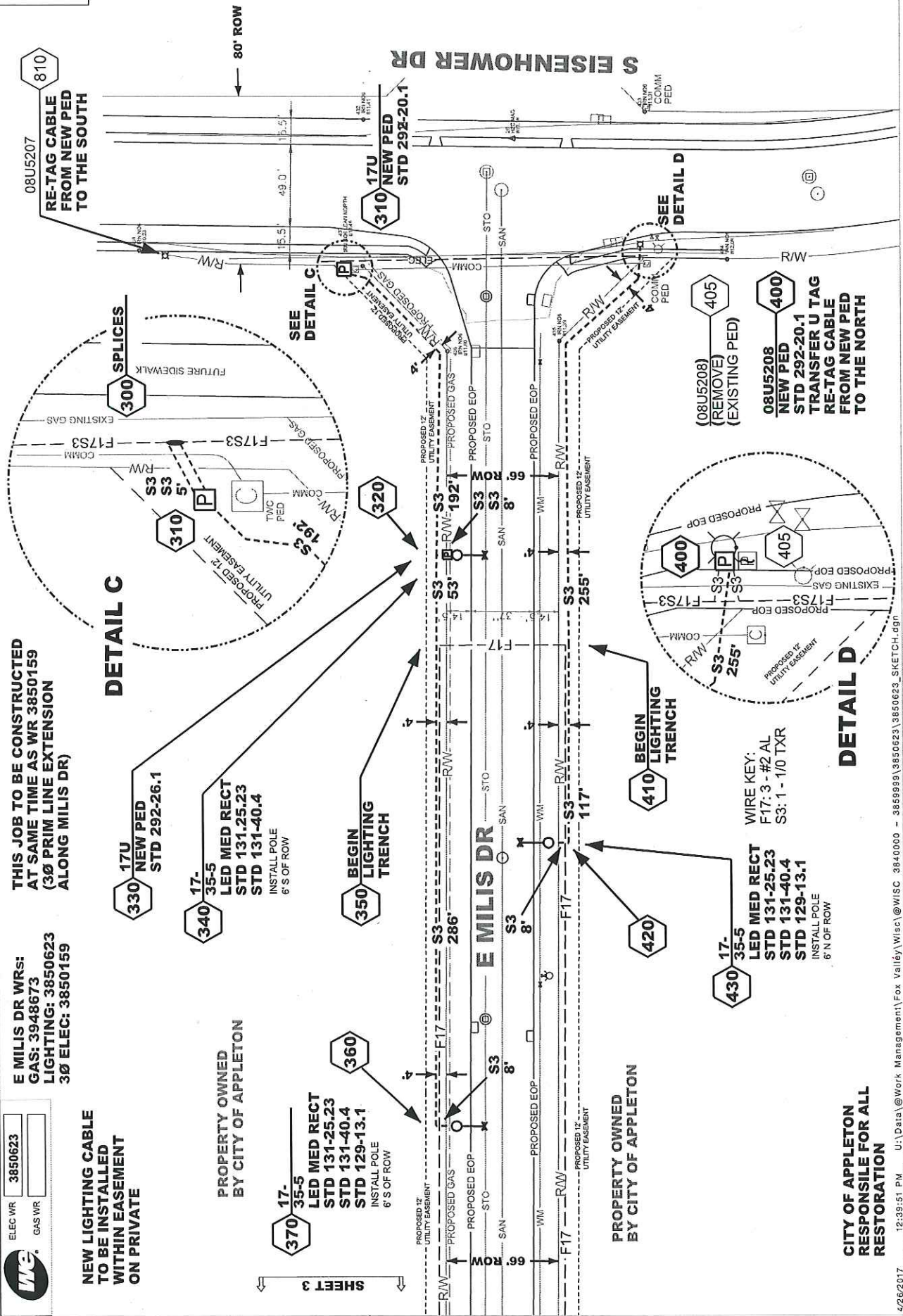

**DETAIL C**

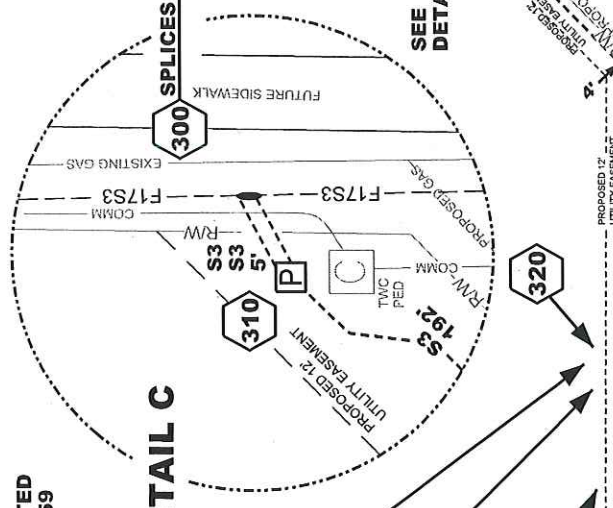

**DETAIL D**

