

- Property Boundary
- Parcels
- Excavation Area
- Soil Borings (11/2017)
- Test Pits (6/2018)
- Soil Samples (6/2018)
- Monitoring Wells (2018)
- Monitoring Wells (2019)
- Monitoring Wells (2/2023)
- Soil Borings (2/2023)
- Offsite Soil Boring

- ### City Utility Mapping (2023)
- Watermain
 - Sanitary Sewer
 - Storm Sewer
 - Traffic (underground)
 - Fiber Optic
 - Gas Main
 - Gas Service
 - Abandoned Gas Service
 - Overhead Electric (secondary)
 - Underground Electric (primary)
 - Underground Electric (secondary)
 - ⊠ Transformers
 - Electric Structure (underground)

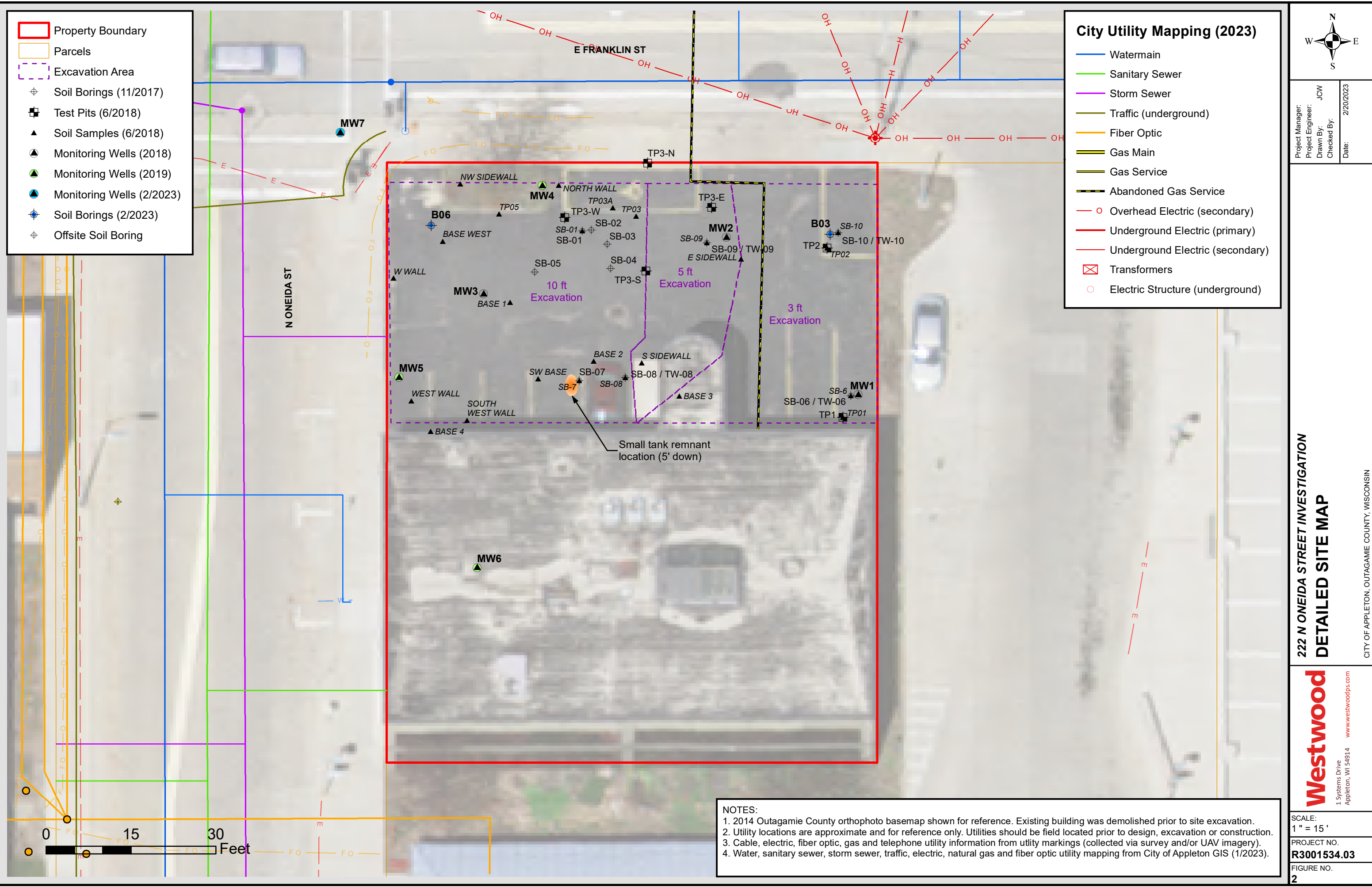

Project Manager: JCW
 Project Engineer: JCW
 Drawn By: JCW
 Checked By:
 Date: 2/20/2023



**222 N ONEIDA STREET INVESTIGATION
 DETAILED SITE MAP**

CITY OF APPLETON, OUTAGAMIE COUNTY, WISCONSIN



SCALE:
 1" = 15'
 PROJECT NO.
R3001534.03
 FIGURE NO.
2

NOTES:
 1. 2014 Outagamie County orthophoto basemap shown for reference. Existing building was demolished prior to site excavation.
 2. Utility locations are approximate and for reference only. Utilities should be field located prior to design, excavation or construction.
 3. Cable, electric, fiber optic, gas and telephone utility information from utility markings (collected via survey and/or UAV imagery).
 4. Water, sanitary sewer, storm sewer, traffic, electric, natural gas and fiber optic utility mapping from City of Appleton GIS (1/2023).