

STAMPS

PROPOSED ADDITION FOR:
**FARRELL EQUIPMENT & SUPPLY CO.,
INC.**
3920 EAST ENDEAVOR DRIVE, APPLETON, WI 54915

ISSUED FOR REVIEW: 4/28/22
ISSUED FOR BID: 00/00/00
ISSUED FOR PERMIT: 4/28/22
ISSUED FOR CONSTRUCTION: 00/00/00

ISSUED REVISIONS

Revision	Date	Rev. Description

DRAWN BY: WAA

PROJECT #: 0539002

A100

SHEET TITLE
ARCHITECTURAL SITE
PLAN

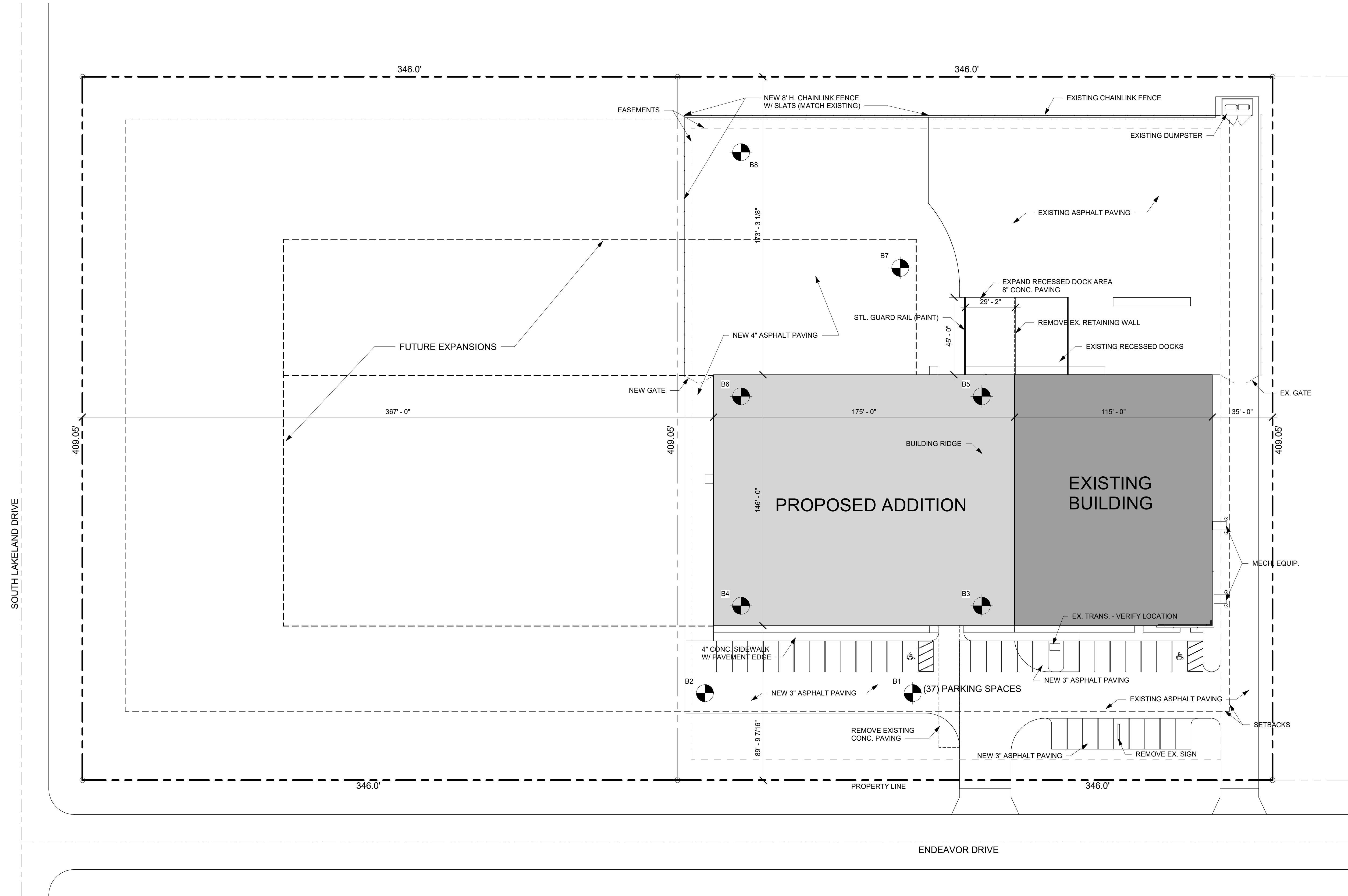

1 SITE PLAN
A100 1" = 30'-0"



NOTE: SEE CIVIL PLANS FOR ALL FINAL DIMENSIONS AND DETAILS

STAMPS

PROPOSED ADDITION FOR:
FARRELL EQUIPMENT & SUPPLY CO., INC.
3920 EAST ENDEAVOR DRIVE, APPLETON, WI 54915

ISSUED FOR REVIEW: 4/12/22
ISSUED FOR BID: 00/00/00
ISSUED FOR PERMIT: 4/12/22
ISSUED FOR CONSTRUCTION: 00/00/00

ISSUED REVISIONS

Revision	Date	Rev. Description

DRAWN BY: WAA

PROJECT #: 0539002

A200

SHEET TITLE
EXTERIOR ELEVATIONS

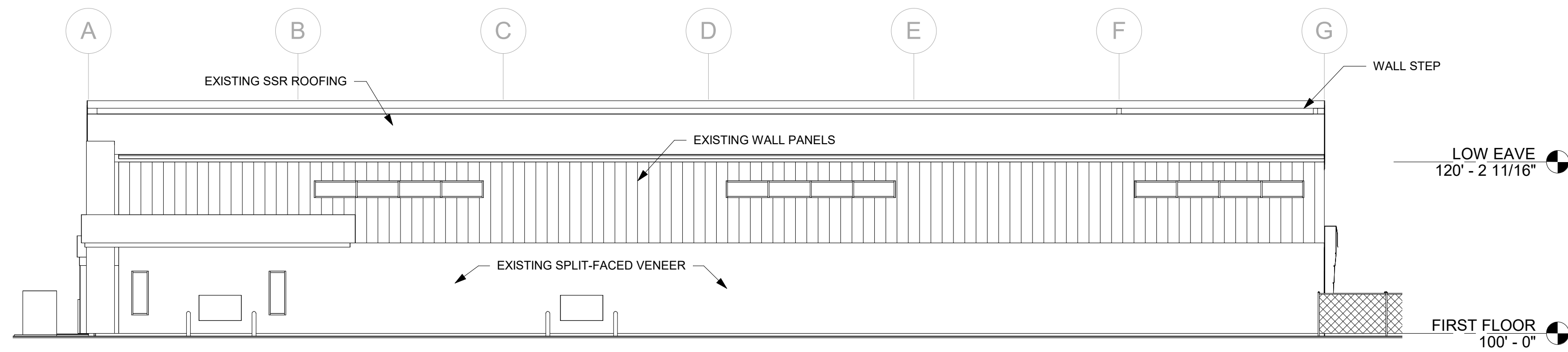

1 EAST ELEVATION
A200 3/32" = 1'-0"

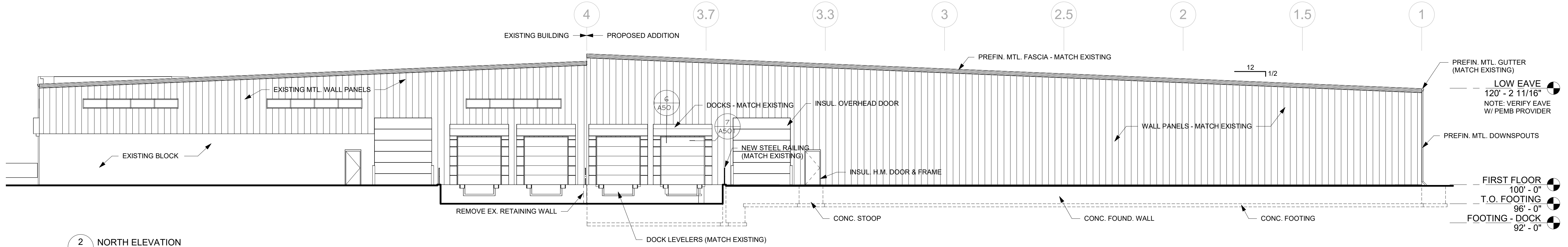

2 NORTH ELEVATION
A200 3/32" = 1'-0"

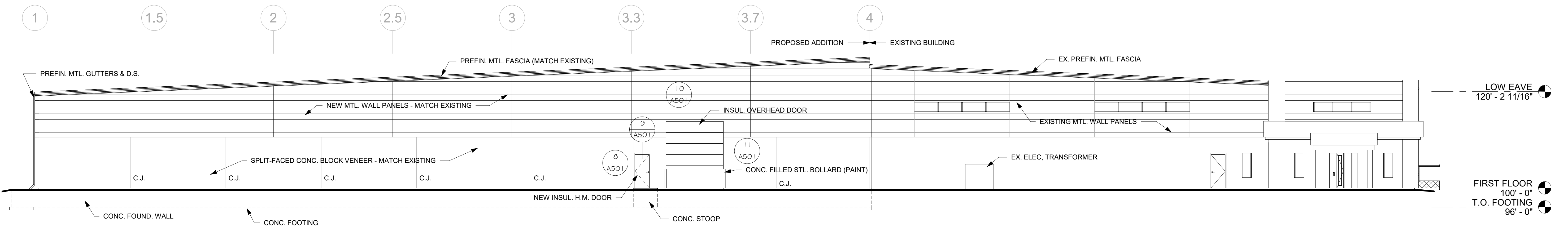

3 SOUTH ELEVATION
A200 3/32" = 1'-0"

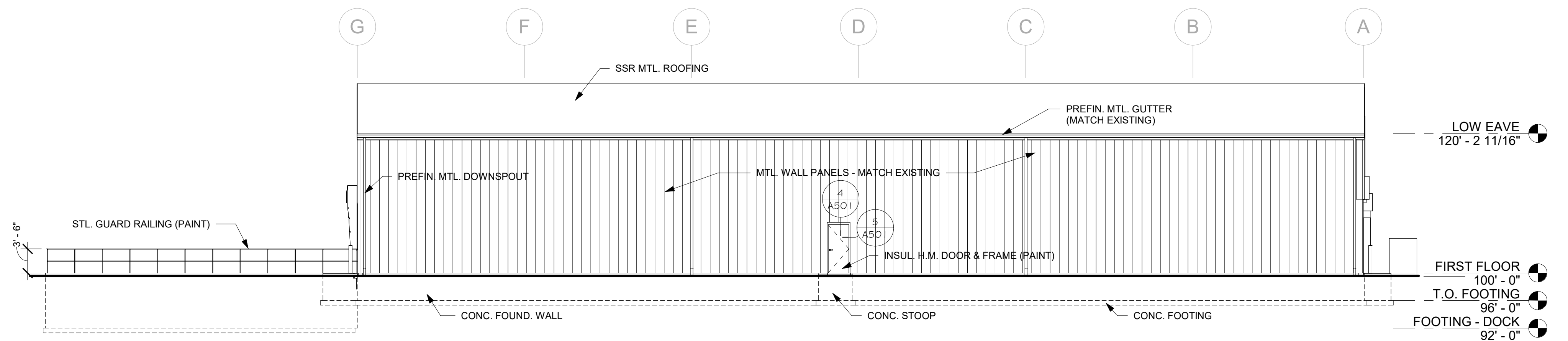

4 WEST ELEVATION
A200 3/32" = 1'-0"