

NOTICE OF INFORMAL PUBLIC HEARING
OF THE
APPLETON CITY PLAN COMMISSION

The City of Appleton Plan Commission will conduct an Informal Public Hearing on Tuesday, November 13, 2018, at 4:00 P.M., in Common Council Chambers, 6th Floor, City Hall, 100 North Appleton Street, or as soon thereafter as can be heard, for the following proposed rezoning request:

The City of Appleton Plan Commission initiated this rezoning to rezone 5500 North Meade Street from temporary AG Agricultural District to R-1B Single-Family District, including to the centerline of the adjacent right-of-way from R-1A Single-Family District to R-1B Single-Family District. The R-1B district is intended to provide for and maintain residential areas characterized predominately by single-family, detached dwellings on medium sized lots while protecting residential neighborhoods from the intrusion of incompatible non-residential uses.

Purpose of the Rezoning: Assign zoning classification to a newly annexed property.

ALDERMANIC DISTRICT: 7 – Alderperson Kathy Plank

You are being notified as a policy of the City of Appleton Community and Economic Development Department. This notification invites you to appear before the Appleton City Plan Commission, and you will be given an opportunity to express your views or concerns regarding the above-described request. You may also address the City Plan Commission by letter at the address below. The City Plan Commission makes a recommendation to the Common Council who makes the final decision on the matter.

Any questions regarding this matter should be directed to Don Harp, Principal Planner, in the Community and Economic Development Department at 920-832-6466.

CITY PLAN COMMISSION

COMMUNITY & ECONOMIC DEVELOPMENT
CITY HALL - 100 NORTH APPLETON STREET
APPLETON, WISCONSIN 54911-4799
920-832-6468

Reasonable accommodations for persons with disabilities will be made upon request and if feasible.

5500 N Meade St - Randal Leeman, Etal Rezoning
 Temporary Ag to R-1B Single Family District &
 R-1A Single Family District to R-1B Single Family District
 for Meade St ROW

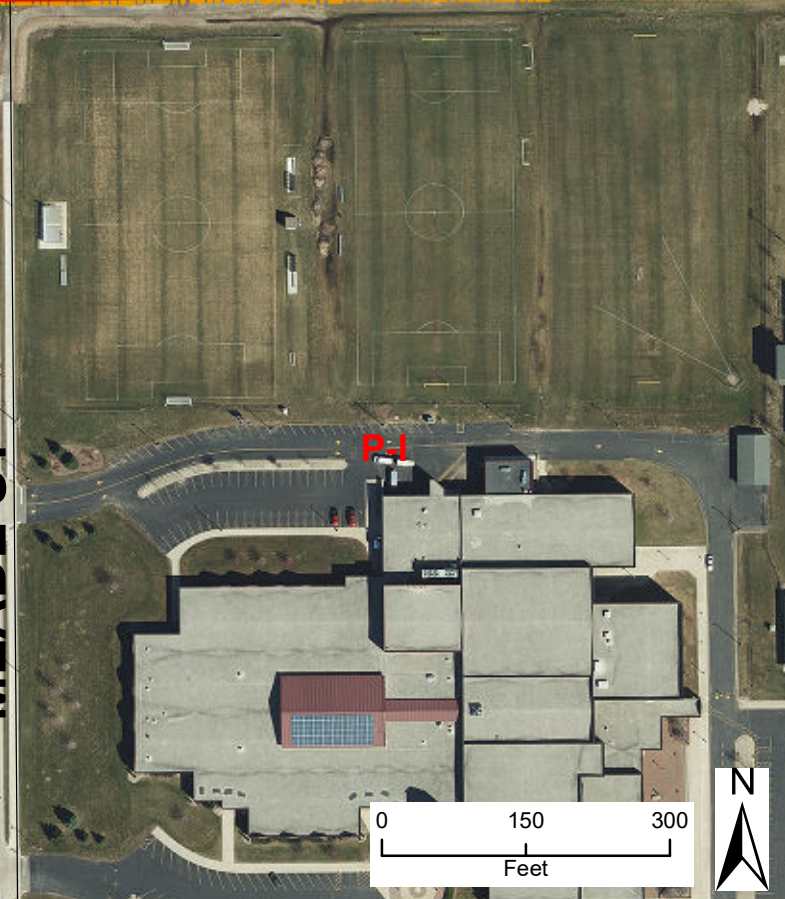
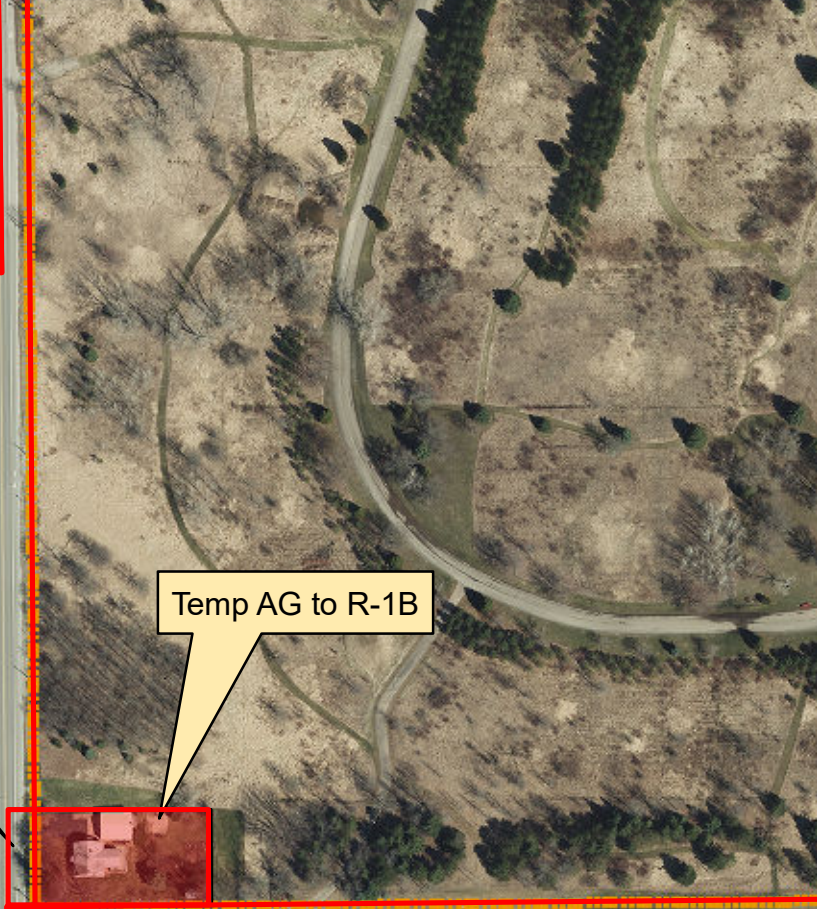
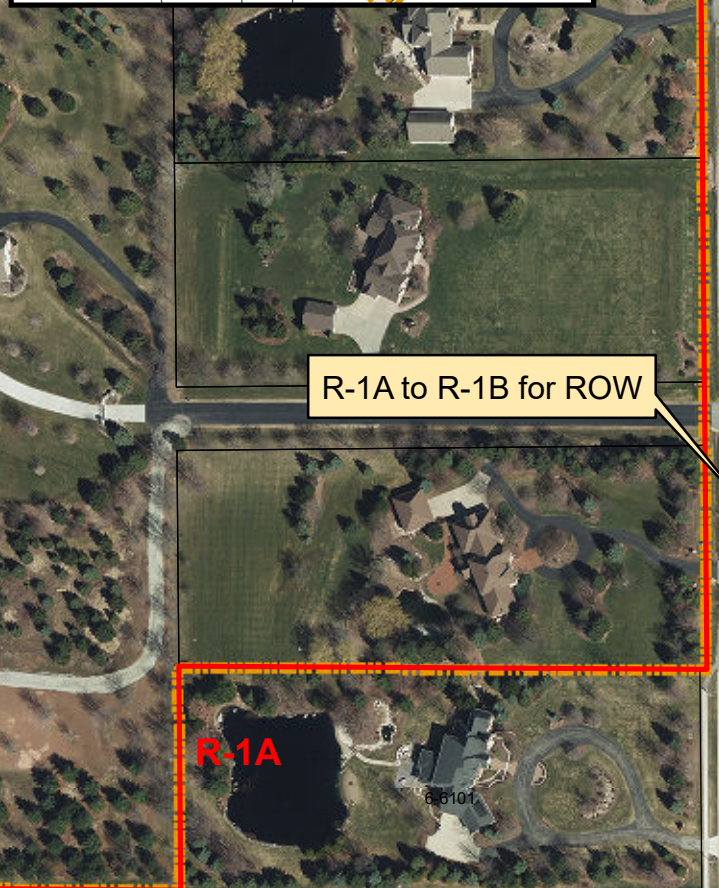
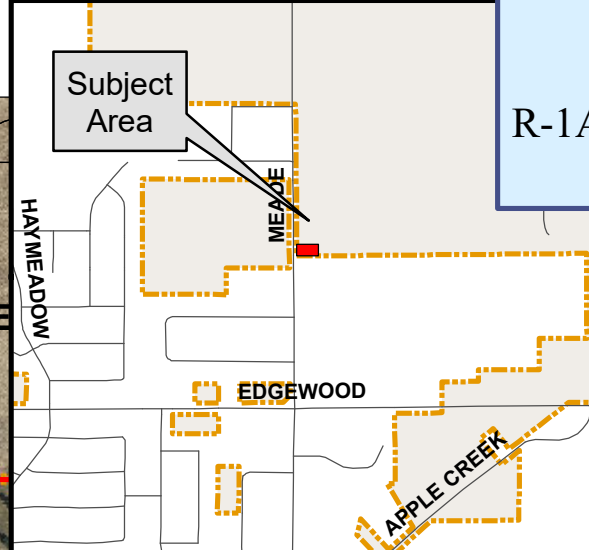

City Plan Commission
 11-13-18

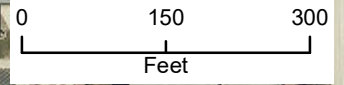

5500 N Meade St - Randal Leeman, Etal Rezoning
Temporary Ag to R-1B Single Family District &
R-1A Single Family District to R-1B Single Family District
for Meade St ROW

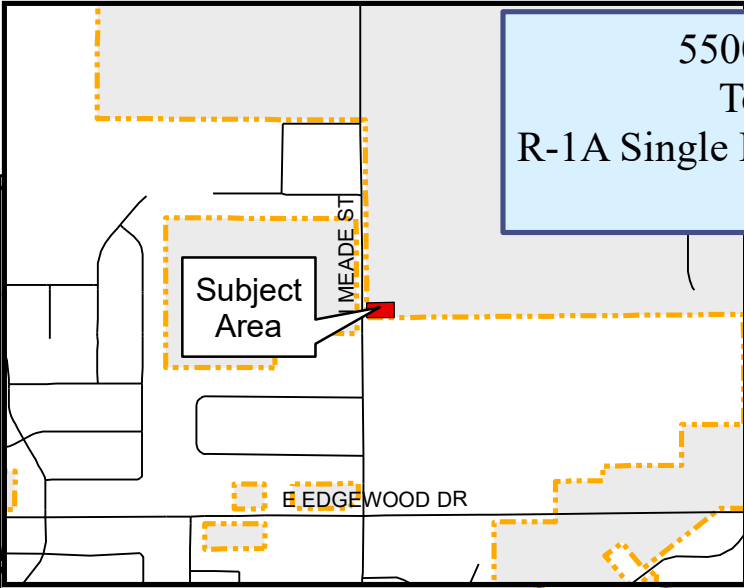

61
43