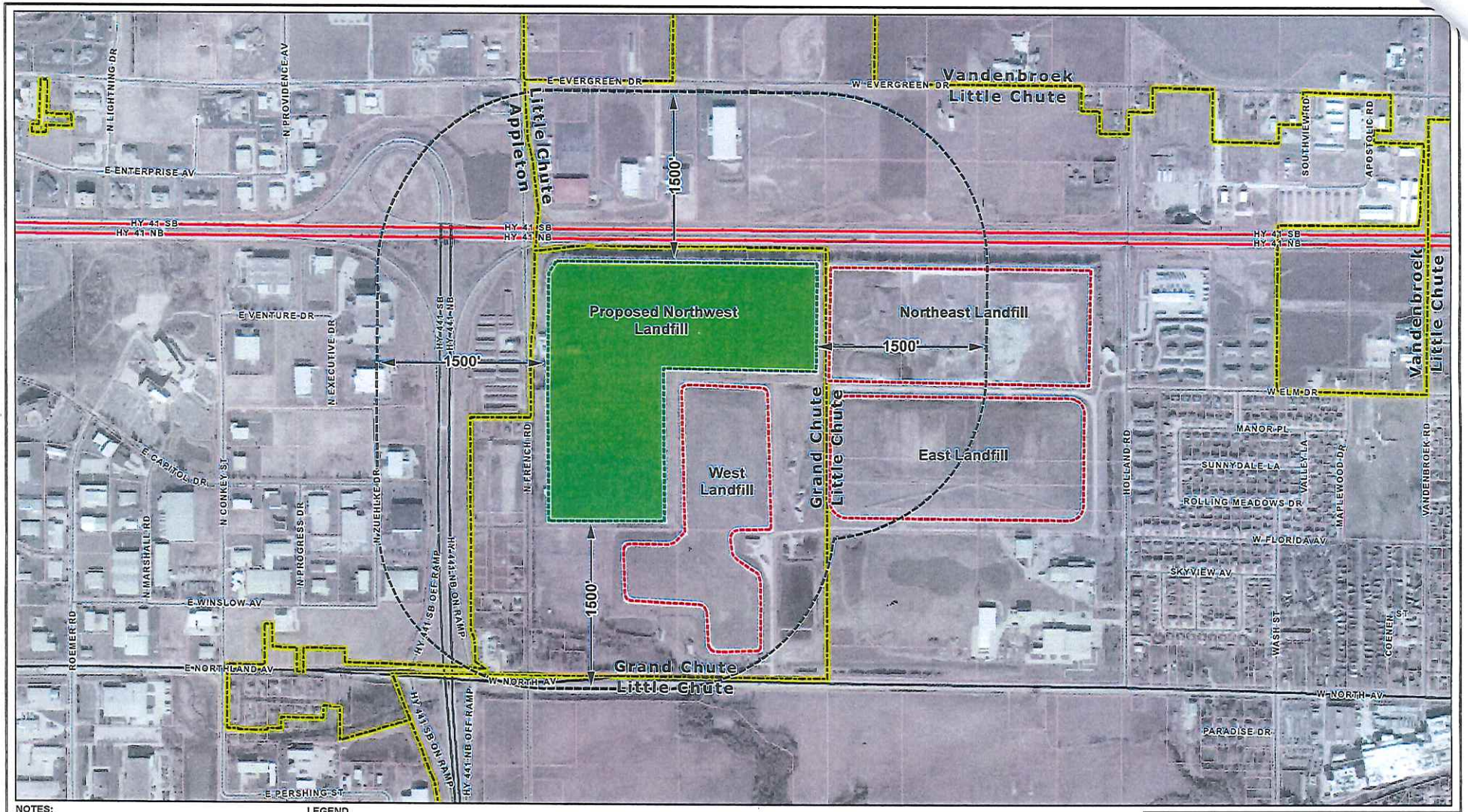

NOTES:

1. 6" resolution air photo acquired on 11/28/15.
2. Tax parcel, municipal boundary and street data from Outagamie County Land Information.
3. Horizontal coordinate system is NAD 1983 Outagamie County Coordinate System, units in feet.

LEGEND

- Proposed Landfill
- Existing Landfill
- 1500' Radius from Proposed Landfill
- Tax Parcels
- Municipal Boundary
- Interstate Highway
- State Highway
- County Highway
- Local Streets

This drawing is neither a legally recorded map nor a survey and is not intended to be used as one. This drawing is a compilation of records, information and data used for reference purposes only.

Foth

N

0 400 800 Feet

OUTAGAMIE COUNTY - NORTHWEST LANDFILL		
FIGURE 1 PROPOSED NORTHWEST LANDFILL WITH MUNICIPAL BOUNDARIES OUTAGAMIE COUNTY, WISCONSIN		
Date: JULY 2016	Revision Date:	
Drawn By: BJW1	Checked By: MRS	Project: 16O002.30

Path: X:\FOTH\IE\Outagamie Co Recyc SW W\\16O002-00\16O002-30\GIS\mxd\Outagamie Co - NW Landfill - Site Layout Map.mxd Date: 7/25/2016