



HEALTH DEPARTMENT - 100 N Appleton St, Appleton WI 54911
 Telephone: 920-832-6429 Fax: 920-832-5853
RESIDENTIAL APIARY PERMIT APPLICATION
 Effective Date November 11, 2015

PLEASE PRINT

Date of Application: 27 Jan 2020 Anticipated Start Date 1 March 2020

Applicant Information: Name: Stephen C. Jensen **Apiary Information:** Number of Hives: 1

Address: 1721 E. Paloma Ct. Location of Hive or Hives: on our property (see map)

City/State/ZIP: Appleton WI 54913 Address: ↑ (same)

Telephone #: 920-574-2182 City/State/ZIP: ↑ (same)

E-mail Address: stephenc.jensen@mac.com Person in Charge of Apiary: Stephen C. Jensen

Activity Code	Permit Description	Fee
141	Preinspection Fee: New Apiary	\$145.00
142	Apiary Permit (Separate Permit Required for each apiary on a Property)	\$59.00
NOTE:	The Preinspection Fee Is Non-Refundable	
		Total Amount Due \$ 204.00

Provide a sketch of the property and the location where the hive or hives will be kept. Include hive distances from property lines, neighboring dwellings, porches, gazebos, decks, swimming pools, permanently affixed play equipment.
 Indicate watering location. Indicate flyway barrier location, material and height.
 Provide documentation of training as a Beekeeper.

Name of Applicant (Print) Stephen C. Jensen

Signature of Applicant Stephen C. Jensen Date 27 Jan 2020

Drivers License Number J525-7836-0260-04

MAKE CHECK OR MONEY ORDER PAYABLE TO CITY OF APPLETON
 SUBMIT APPLICATION AND FEE TO APPLETON HEALTH DEPT.
 100 N APPLETON ST
 APPLETON WI 54911-4799

OFFICE USE

Date letter sent to property owners within 400 feet of center of proposed apiary 2/7/20

Written Objections Received (attach) X 2/14/20 Written Objection Deadline 2/27/20

Inspector Signature _____ Date _____

Apiary Start Date _____

Establishment Number (COA#) _____ Account # 12530-4305 Receipt # _____

License Year March 1, _____ Expires February _____, _____ Assigned Inspector _____

Amount Paid \$ _____ Check # _____ Account Name: _____

1721 E. Paloma Ct., Appleton

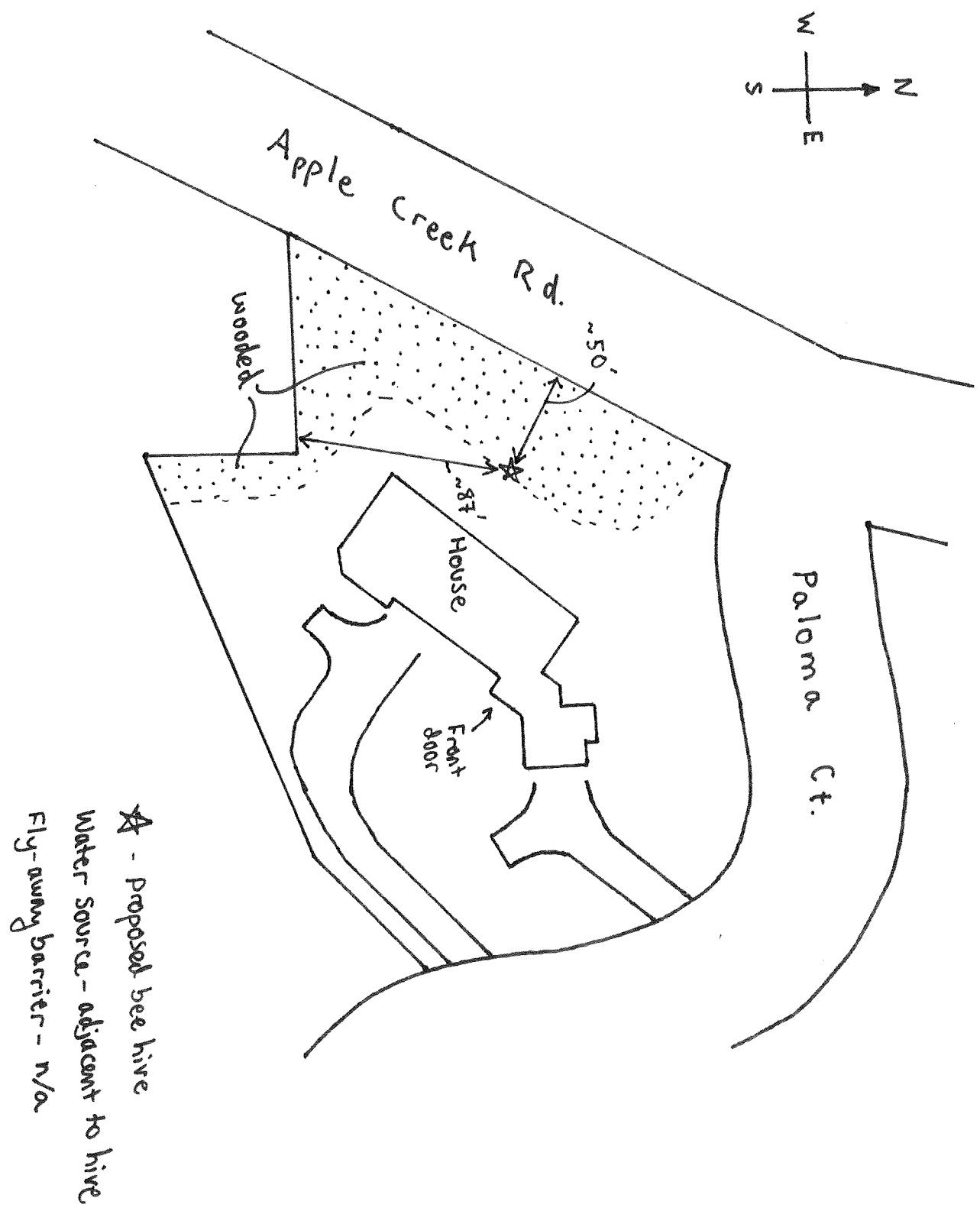

★ - proposed beehive
Water source - adjacent to hive
Fly-away barrier - n/a



Certificate of Training

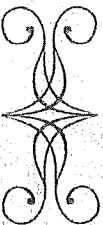

this certifies that

Stephen Jensen

has successfully completed
The Beginner Beekeeping Class hosted by
Honey Bee Ware, Inc

Signed

Maureen Hardt

Date

January 27, 2018