

RELOCATION ORDER

The City of Appleton, Outagamie/Calumet/Winnebago Counties, Wisconsin, by its Common Council and for its Relocation Order hereby resolves as follows:

- 1. That this Resolution is a Relocation Order in accordance with subsection 32.05(1), Wisconsin Statutes, for the purpose of the within-described public improvement project and it is also a determination of necessity for that project in accordance with subsection 32.07(2), Wisconsin Statutes;
- 2. That the City of Appleton hereby determines that it is necessary and of public purpose to install soil tie backs necessary for the public parking ramp on Kimball Street in or near the City of Appleton, Wisconsin.
- 3. That said soil tie backs will be installed within the area marked on the scale drawing, which is attached to this Relocation Order as Exhibit "A" and is incorporated herein;

Record and return to:

City of Appleton – City Attorney’s Office
100 North Appleton Street
Appleton, WI 54911-4799

Tax Key No. 31-2-0152-00

- 4. That the legal description for the permanent limited easement area necessary for this construction is contained in Exhibit "B" under the heading "Legal Description for Easement," which is also incorporated herein;

Passed and approved this _____ day of _____, 2019.

I hereby certify that on this _____ day of _____, 2019, that the within Relocation Order was adopted by a vote of _____ ayes and _____ nays by the Common Council for the City of Appleton, Wisconsin.

City of Appleton

ATTEST:

APPROVED:

Kami Lynch, City Clerk

Timothy M. Hanna, Mayor

Subscribed and sworn to before me
this _____ day of _____, 2019.

Printed Name: _____
Notary Public, State of Wisconsin
My commission is/expires: _____

This instrument was drafted by:
James P. Walsh, Appleton City Attorney
City Law: A19-0126 / CR: A18-0893

Exhibit A

SECTION THRU RAMP AND MOSAIC AT KIMBALL

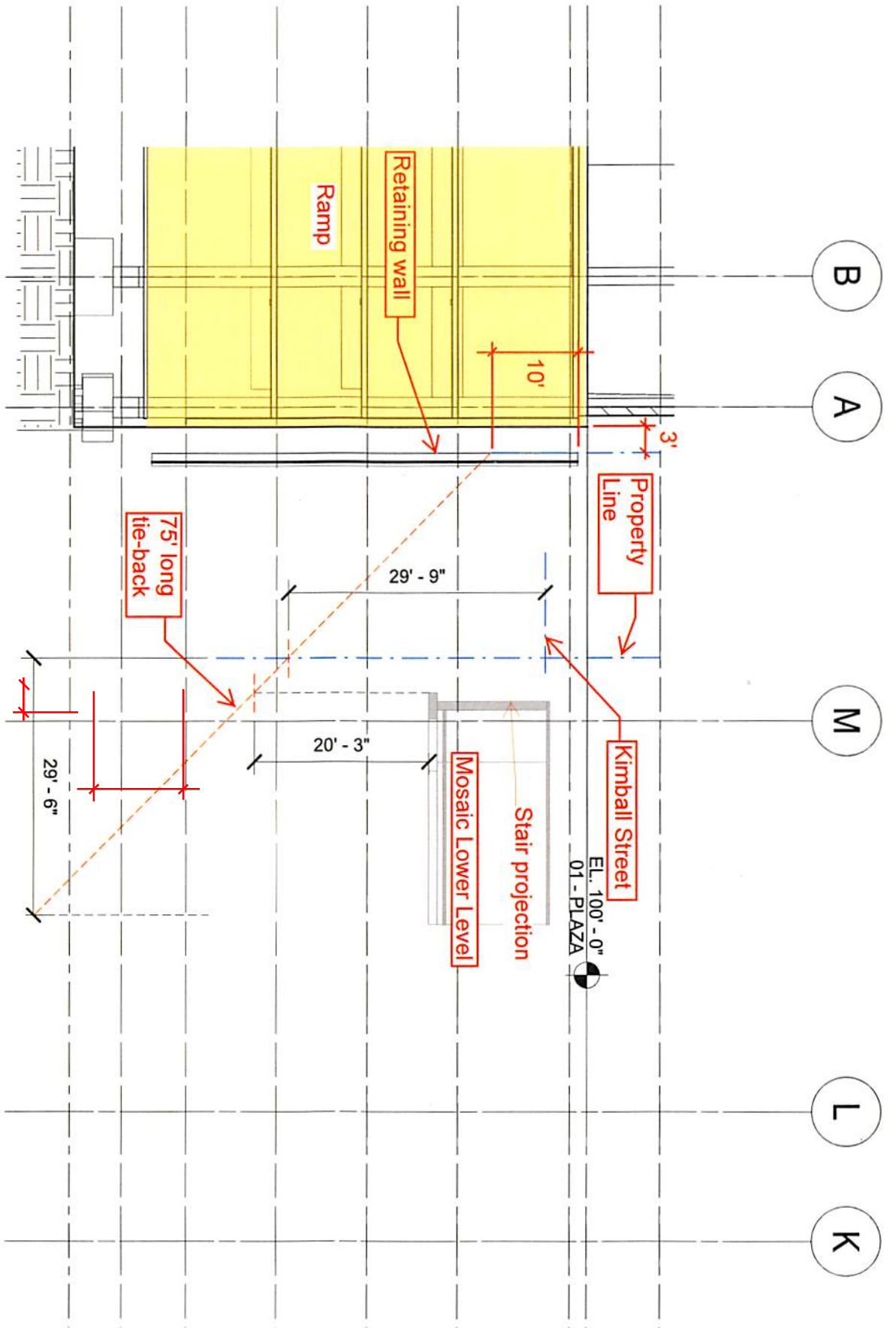

EXHIBIT B

Legal Description for Easement FOX VALLEY FAMILY PRACTICE RESIDENCY, INC.

Document: W.D. Document No.775740

The South Thirty (30) feet of Lots Six (6), Seven (7), Eight (8), Nine (9) and Ten (10), Block Eleven (11), **APPLETON PLAT** (aka Second Ward Plat), all according to the recorded Assessor's Map of the City of Appleton, being located in the SW $\frac{1}{4}$ of the SE $\frac{1}{4}$ of Section 26, Township 21 North, Range 17 East, City of Appleton, Outagamie County, Wisconsin, containing 7,795 square feet of land m/l.