

DEPARTMENT OF PUBLIC WORKS  
Engineering Division – Traffic Section  
2625 E. Glendale Avenue  
Appleton, WI 54911  
TEL (920) 832-5580  
FAX (920) 832-5570

**To:** Municipal Services Committee  
**From:** Eric S. Lom, City Traffic Engineer  
**Date:** September 10, 2015  
**Re:** Traffic-related ordinance changes for Fox Valley Estates roadway reconstruction project  
(including Prim Rose Ln, Ashbrook St, Friendly St, Ivy St, Juniper Ln, Shasta Ln & Vermillion St)

The Fox Valley Estates reconstruction project is currently ongoing, with completion scheduled for late this construction season. This memo addresses the parking and traffic restrictions that are necessary to implement the Council-approved roadway plans. See attached drawing.

**To accomplish this, the following ordinance action is required:**

1. **Create:** "Parking be prohibited on the north side of Shasta Lane from Ashbrook Street to Ivy Street."
2. **Create:** "Parking be prohibited on the south side of Juniper Lane from Ashbrook Street to Ivy Street."
3. **Create:** "Parking be prohibited on the east side of Ivy Street from Shasta Lane to Juniper Lane."
4. **Create:** "Parking be prohibited on the west side of Vermillion Street from Shasta Lane to Juniper Lane."
5. **Create:** "Parking be prohibited on Shasta Lane from Vermillion Street to a point 100 feet west of Vermillion Street."
6. **Create:** "Parking be prohibited on Prim Rose Lane from Oneida Street to a point 210 feet east of Oneida Street."



# EXHIBIT "A"

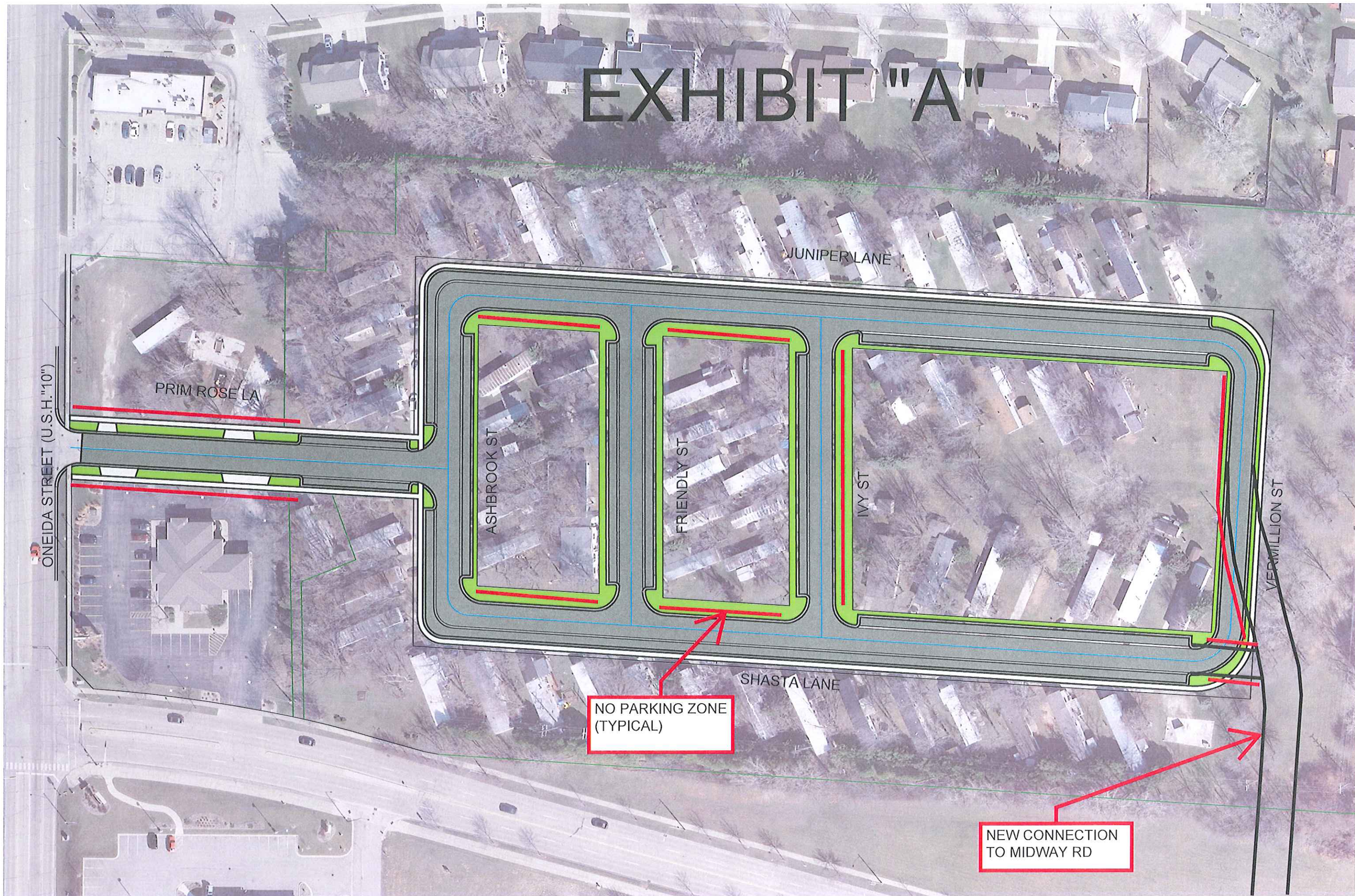

ONEIDA STREET (U.S.H. "10")

PRIM ROSE LA

JUNIPER LANE

ASHBROOK ST

FRIENDLY ST

IVY ST

VERMILLION ST

SHASTA LANE

NO PARKING ZONE  
(TYPICAL)

NEW CONNECTION  
TO MIDWAY RD