

N O T I C E

PROPOSED AMENDMENT
For the City of Appleton
OFFICIAL MAP
PUBLIC HEARING

Wednesday, November 15, 2017
7:00 P.M., Council Chambers, City Hall, 100 North Appleton Street

At Which Time Anyone Interested In This Proposal
May Be Heard

The Official Map may be amended to provide for:

To remove lands previously identified for a future stormwater pond, generally located at the northeast corner of the intersection of Express Court and Kensington Drive and characterized by parcel number 31-4-5568-00.

LEGAL DESCRIPTION:

A part of Lot One (1) of Certified Survey Map No. 2086, recorded in Volume 11 on Page 2086 of Certified Survey Maps as Document No. 1142153 in the Outagamie County Register of Deeds Office, being located in Government Lot 4, Section 29, T.21N., R.18E., City of Appleton, Outagamie County, Wisconsin, containing 87,745 square feet of land m/l and being further described as follows:

Commencing at the Southeast corner of Lot 1 of said Certified Survey Map 2086;
Thence S.88°26'10"W. 232.00 feet, along the South line of said Lot 1 to the point of beginning;
Thence continue S.88°26'10"W. 235.00 feet, to a vision corner;
Thence N.42°37'54"W. 30.51 feet, along said vision corner to the East line of Kensington Drive;
Thence N.01°41'00"W. 322.00 feet, along the East line of said Kensington Drive;
Thence N.88°26'10"E. 255.00 feet;
Thence S.01°41'00"E. 345.00 feet, to the point of beginning.

EXHIBIT "A"

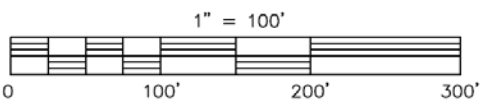
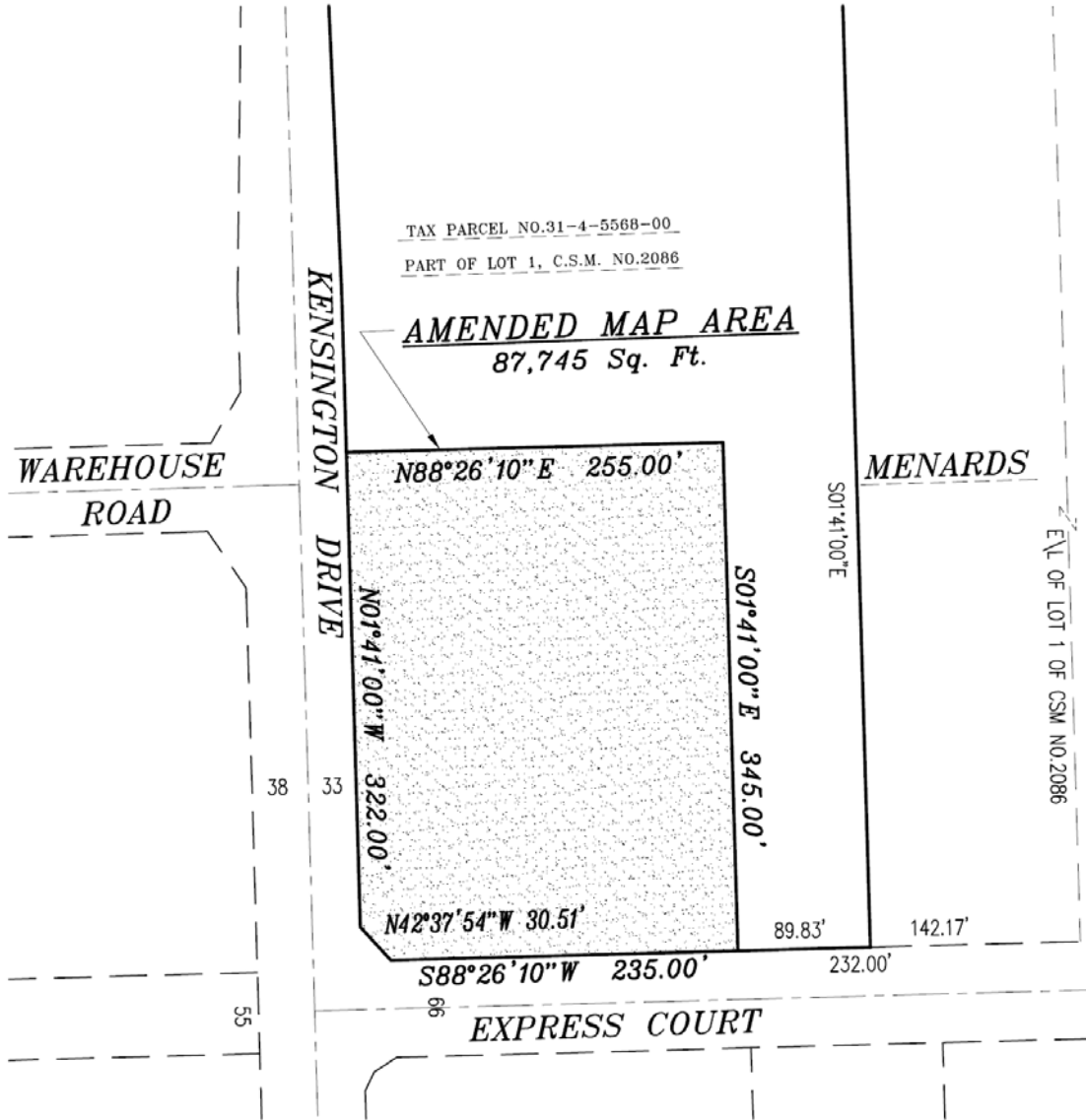

CITY OF APPLETON

DEPT. OF PUBLIC WORKS
ENGINEERING DIVISION
100 NORTH APPLETON STREET
APPLETON, WI 54911
920-832-6474

DRAFTED BY: T. KROMM

H:\ACAD\OFFICIAL MAP\EXPRESS POND_Map Amend_0912_2017

October 25, 2017

Kami Lynch
City Clerk

RUN: October 31, 2017
November 7, 2017

REASONABLE ACCOMMODATIONS FOR PERSONS WITH DISABILITIES WILL BE MADE UPON
REQUEST AND IF FEASIBLE.