

From: Daniel O'Connell <Dan.Oconnell@omni.com>
Sent: Tuesday, February 18, 2020 3:41 PM
To: Sue Olson <Sue.Olson@Appleton.org>
Cc: Keith Curran <Keith.Curran@Appleton.org>
Subject: Monitoring Well Requirements for Right of Ways

Hi Sue,

Do you recall the environmental site at the South Oneida Street and Foster Avenue intersection? We are currently assisting the property owner on that corner to investigate soil and groundwater contamination. The WDNR is asking for a monitoring well in Foster Avenue. We are wondering what requirements would be necessary for installing a monitoring well and abandoning it. I assume the occupancy permit, and Common Council review as it would be planned to stay in place for about a year. I've attached a map of our proposed well locations (red dots). Please also note that the WDNR is requesting a well across South Oneida Street, in the terrace (right of way).

What requirements will be necessary for abandoning it (filling the hole and cutting)? Could we leave the steel flush mount in place? I reviewed the link below, however, it doesn't address bore holes. Would the re-concrete requirements be the same?

I've copied Keith Curran on here because he has helped us navigate the City's permitting requirements before. If neither of you can provide this information, is there someone that I can reach out to?

Thanks,

Daniel J. O'Connell, P.G.

ENVIRONMENTAL PROJECT MANAGER

Licensed in WI

Direct: 920-830-6162
Main: 800-571-6677
Cell: 920-279-0278

OMNNI Associates

a Westwood company

One Systems Drive, Appleton, WI 54914

OMNNI.com | westwoodps.com

- Parcel (2019)
- Soil Boring and Monitoring Well
- + Soil Boring
- Storm Pipe
- - - Storm Lateral
- Watermain
- - - Water Lateral
- x - x Watermain (abandoned)
- Sanitary Main
- - - Sanitary Lateral
- Approximate Boring/Well Location

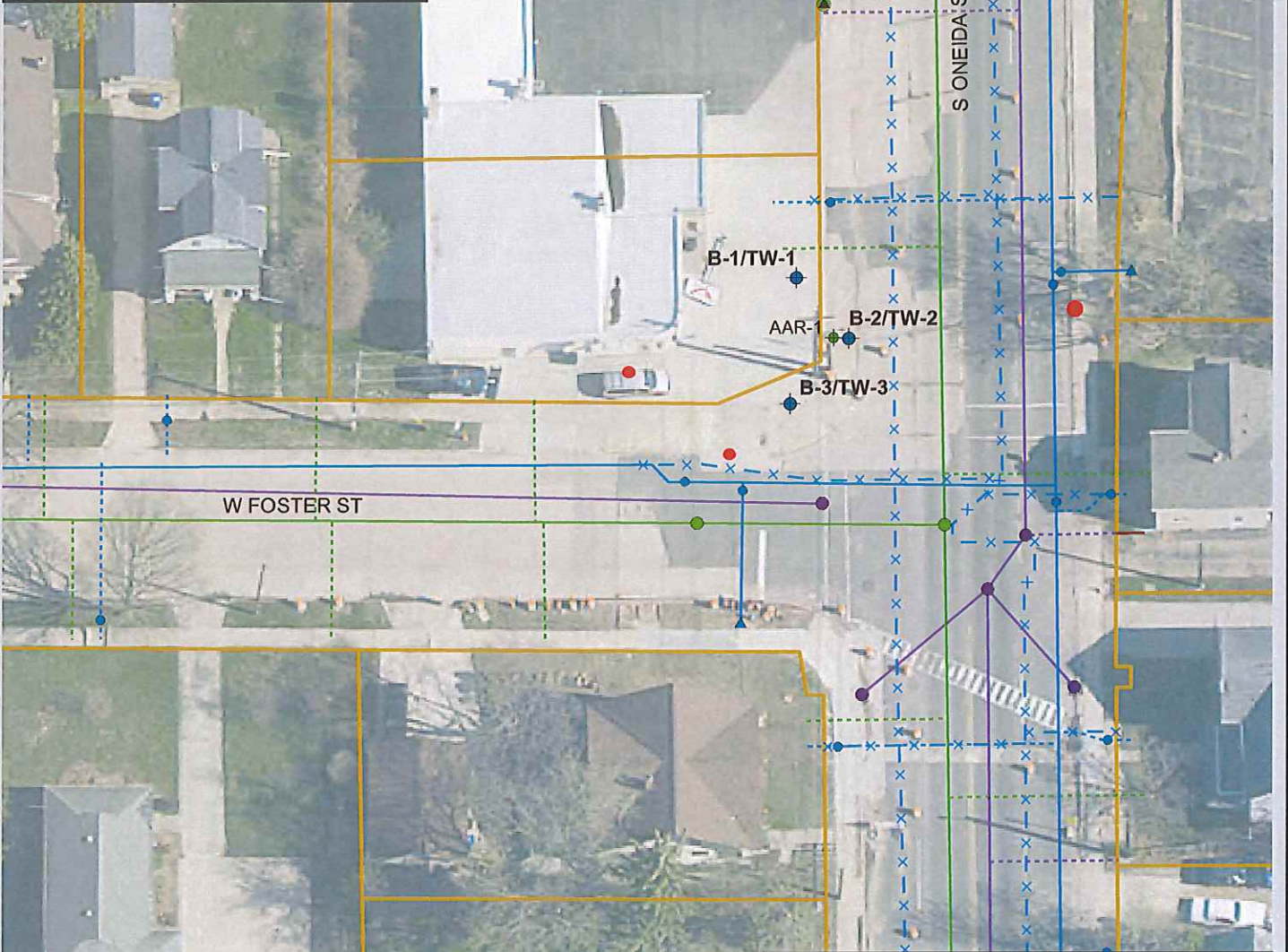

NOTES

- Utility mapping (GIS) from City of Appleton, 2019.
- Soil boring locations from GEI Consultants, 9/2016.
- Orthophoto from Outagamie County, 2018.

OMNI
ASSOCIATES

ONE SYSTEMS DRIVE PHONE (920) 735-6900
APPLETON, WI 54914 FAX (920) 830-6100



S ONEIDA ST / W FOSTER ST
APPROX. SOIL BORING & TEMPORARY MONITORING WELL LOCATIONS

CITY OF APPLETON, OUTAGAMIE COUNTY, WISCONSIN

Project Manager:	SCALE:
Project Engineer:	1" = 40'
Drawn By: JCW	PROJECT NO.
Checked By:	N2252A19
Date: 9/3/2019	FIGURE NO.
	2