

Return to: Department of Public Works  
Inspection Division  
100 North Appleton Street  
Appleton, Wisconsin 54911  
(920) 832-6411

9/15/21 3:00

**City of Appleton**  
**Application for Board of Building Inspection**

Meeting Date:

31-1-8500-00

Please write legibly and also submit a complete reproducible plan (maximum size 11" x 17"). A complete plan includes, but is not limited to, all structures, lot lines and streets with distances to each. There is a non-refundable \$45.00 fee for each variance application. The non-refundable fee is payable to the City of Appleton and due at the time the application is submitted.

Property Information	
Address of Property (Variance Requested) 5300 N. MEADE ST	Parcel Number
Zoning District P1	Use <input type="checkbox"/> Residential <input checked="" type="checkbox"/> Commercial

Applicant Information	
Owner Name FOX VALLEY LUTHERAN HIGH SCHOOL	Owner Address 5300 N. MEADE ST
Owner Phone Number 920-739-4441	Owner E Mail address (optional)
Agent Name SELLE CUSTOM HOMES, INC DOUG SELLE	Agent Address E9625 HICKORY RIDGE LN NEW LONDON, WI 54961
Agent Phone Number 920-470-4804	Agent E Mail address (optional) doug.selle@gmail.com

Variance Information
Municipal Code Section(s) Project Does not Comply COMMERCIAL STAIR 7/11
Brief Description of Proposed Project ATHLETIC STORAGE BUILDING

Owner's Signature (Required):

Doug Selle

Date: 9/8/2021

Jeffrey J Loberger

Jeffrey J Loberger

FVL President 9/8/21



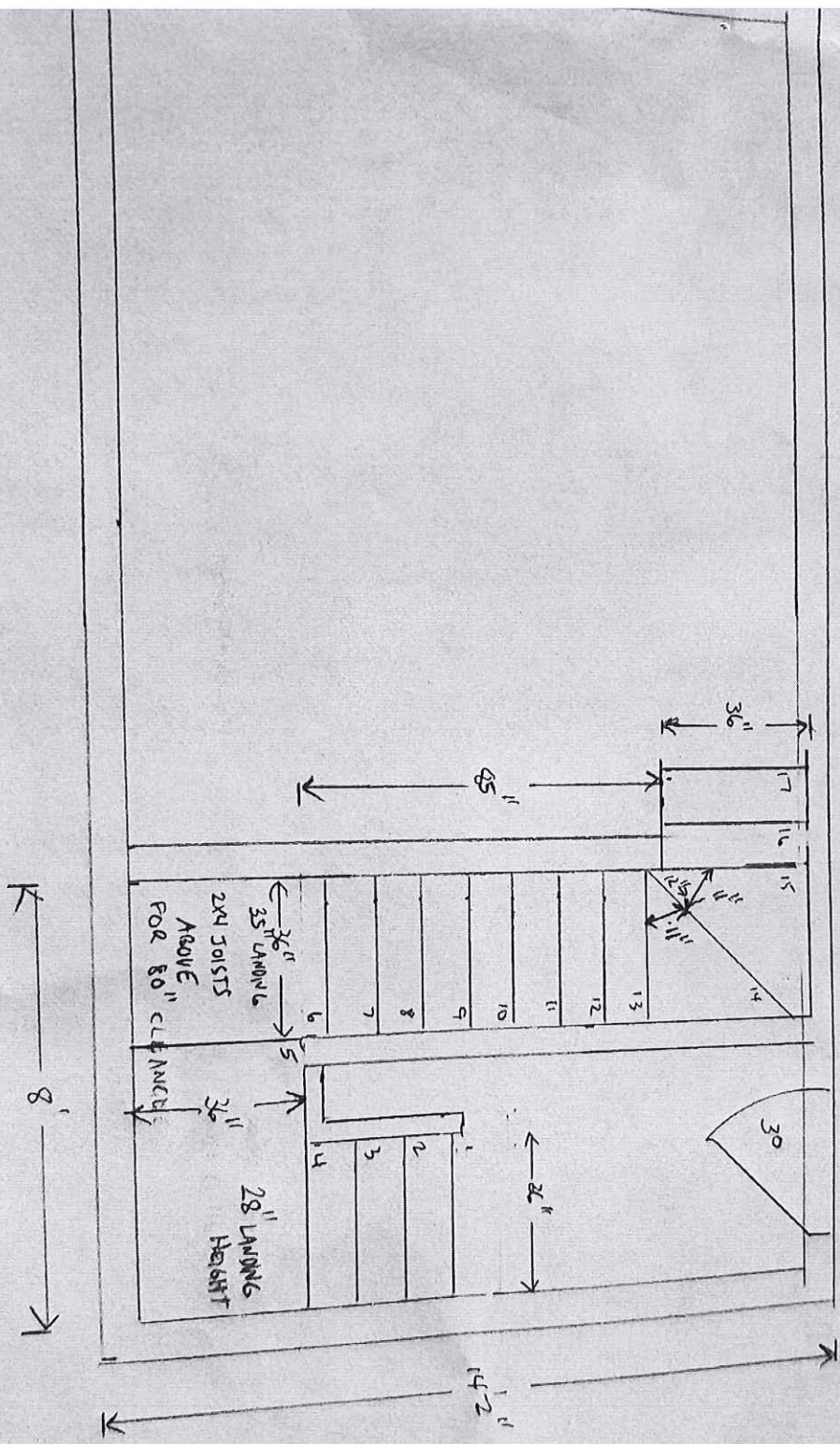

17 STEPS @ 7"  
 RUN @ 11"



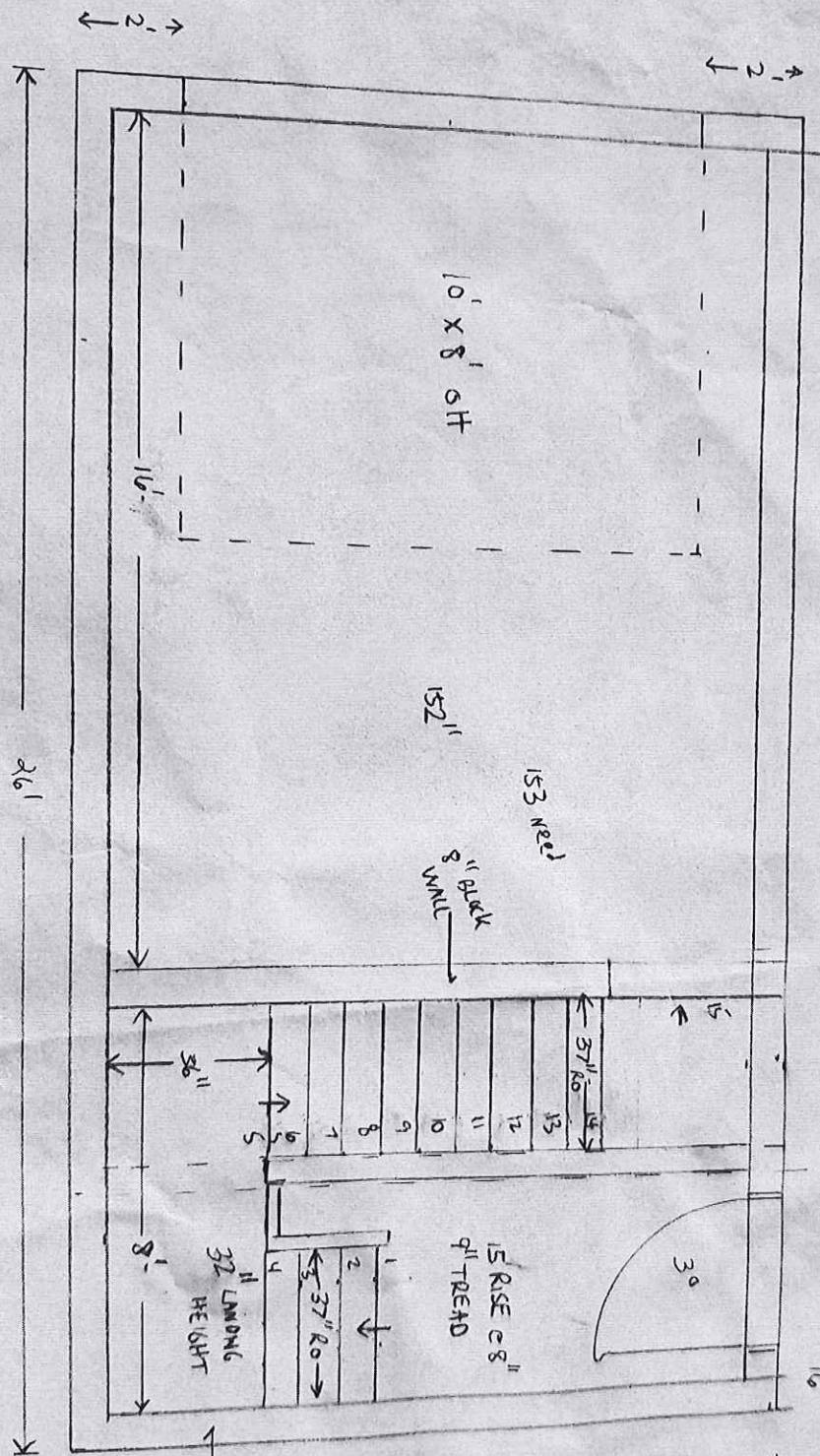

12 - 75 -

STEP IS 10"14

76" HAND ROOM

104.25 WALL

landing 90" Floor top

8" BACK WALL

15 STAIRS @ Ru

(168")

NEED 179"

111 RUG

100



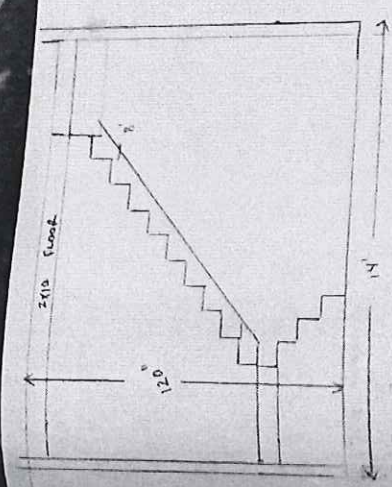

15' 4\"/>

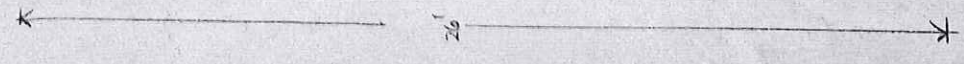
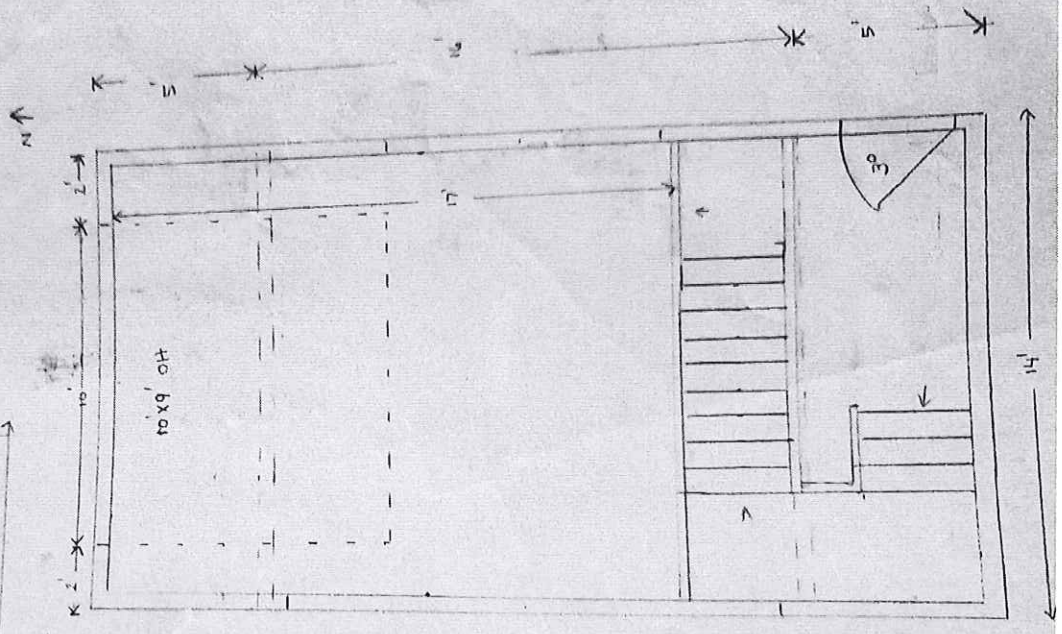

1/4\"/>

20' 0\"/>