



# City of Appleton

100 North Appleton Street  
Appleton, WI 54911-4799  
www.appleton.org

## Meeting Agenda - Final Board of Health

---

Wednesday, September 9, 2020

7:00 AM

Council Chambers, 6th Floor

---

1. Call meeting to order
2. Roll call of membership
3. Approval of minutes from previous meeting

[20-1142](#) August 2020 Minutes

**Attachments:** [Aug 2020.pdf](#)

#### 4. Public Hearings/Apearances

#### 5. Action Items

#### 6. Information Items

[20-0431](#) COVID-19 Update

**Attachments:** [COVID -19 Cases .pdf](#)

**Legislative History**

7/8/20	Board of Health	presented
8/12/20	Board of Health	presented

[20-1143](#) Noise Variance Approvals

**Attachments:** [Noise Variance Requests 090920.pdf](#)

#### 7. Adjournment

*Notice is hereby given that a quorum of the Common Council may be present during this meeting, although no Council action will be taken.*

*Reasonable Accommodations for Persons with Disabilities will be made upon Request and if Feasible.*



# City of Appleton

100 North Appleton Street  
Appleton, WI 54911-4799  
www.appleton.org

## Meeting Minutes - Final Board of Health

---

Wednesday, August 12, 2020

7:00 AM

Council Chambers, 6th Floor

---

1. Call meeting to order

2. Roll call of membership

*Mayor Woodford also present*

**Present:** 3 - Vogel, Nelson and Fenton

3. Approval of minutes from previous meeting

[20-1007](#)

July 2020 Minutes

**Attachments:** [July 2020.pdf](#)

Woodford moved, seconded by Fenton, that the minutes be approved. Motion carried by the following vote:

**Aye:** 4 - Vogel, Nelson, Fenton and Woodford

4. **Public Hearings/Appearances**

5. **Action Items**

6. **Information Items**

[20-0431](#)

COVID-19 Update

**Attachments:** [COVID -19 Council Meeting.pdf](#)

**This Information Item was presented**

[20-0803](#)

2019 Annual Report

**Attachments:** [Annual Report 2019 with Cover.pdf](#)

**This Information Item was presented**

[20-0617](#)

First Quarter 2020 Report

**Attachments:**    [1st Quarter 2020 Executive Summary.pdf](#)  
[First Quarter 2020 Report.pdf](#)

**This Information Item was presented**

[20-0618](#)

First Quarter 2020 Budget Performance Review

**Attachments:**    [Department Budget Review First Quarter 2020.pdf](#)  
[Summary Budget Review Frist Quarter 2020.pdf](#)

**This Information Item was presented**

[20-0619](#)

April 2020 Monthly Report

**Attachments:**    [April 2020.pdf](#)

**This Information Item was presented**

[20-1005](#)

May Monthly Report

**Attachments:**    [May 2020.pdf](#)

**This Information Item was presented**

[20-1006](#)

Noise Variance Approvals

**Attachments:**    [Noise Variance Requests 081220.pdf](#)

**This Information Item was presented**

7.    Adjournment

**Nelson moved, seconded by Fenton, that the meeting be adjourned. Motion carried by the following vote:**

**Aye:** 4 - Vogel, Nelson, Fenton and Woodford

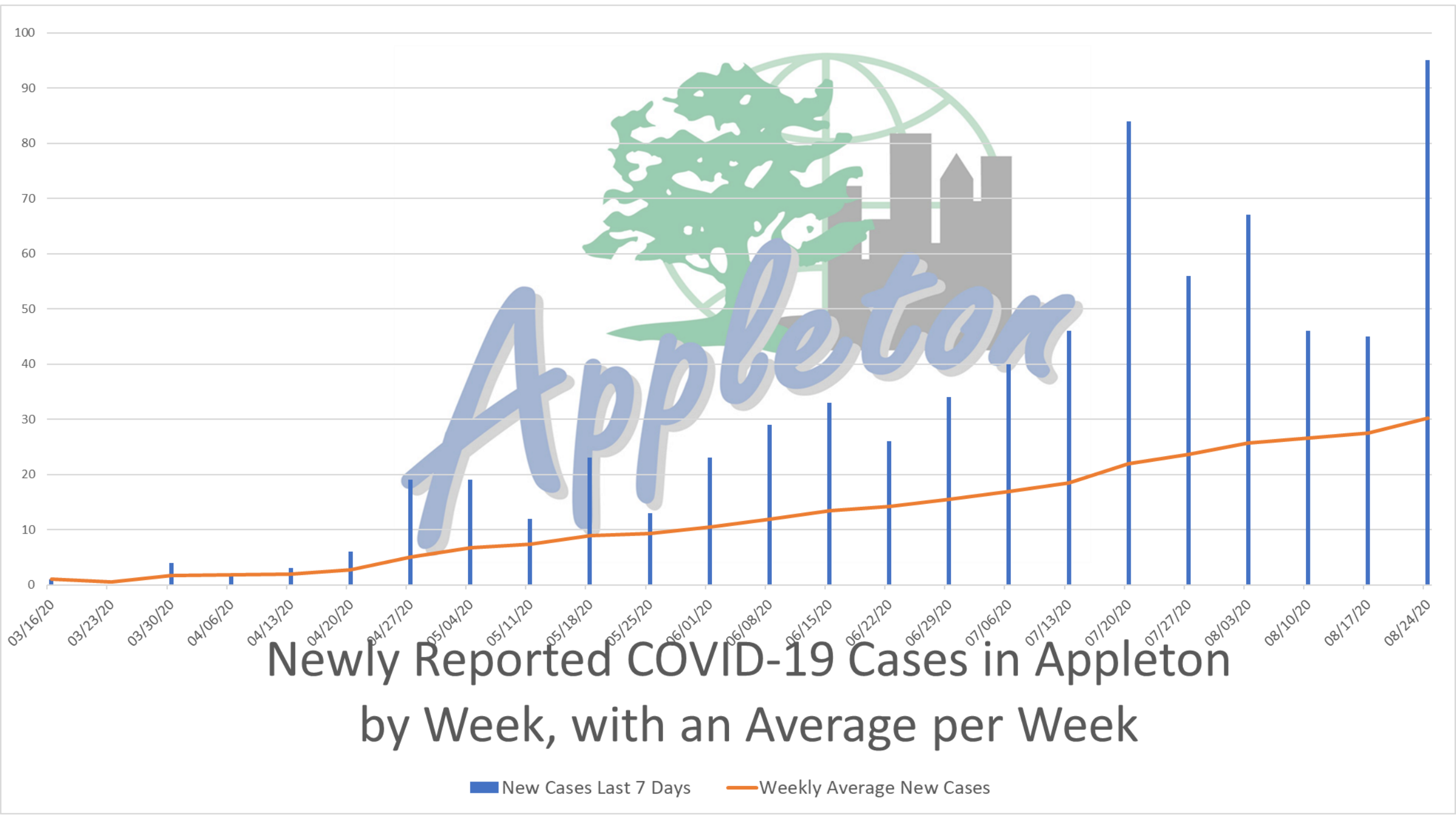

# Newly Reported COVID-19 Cases in Appleton by Week, with an Average per Week

■ New Cases Last 7 Days    — Weekly Average New Cases

$45 + 95 = 140$  (2 week case counts)

$140 / 75,000 = .0019$  (Appleton population 75,000)

$.0019 \times 100,000 = 187$  (equals burden)

**Low** less than or equal to 10 per 100,000 people

**Moderate** greater than 10 but less than 50 per 100,000 people

**Moderately High** greater than 50 but less than 100 per 100,000 people

**High** is greater than 100 per 100,000 people

**Table 1.** Two indicators being based on confirmed cases: Burden and Trajectory. A third indicator maps Burden and Trajectory indicators into one composite indicator.

Indicator	Definition	Classes			
Burden	Total number of cases per 100,000 in the last two weeks ( $B$ )	Low	$B \leq 10$		
		Moderate	$10 < B \leq 50$		
		Moderately High	$50 < B \leq 100$		
		High	$100 < B$		
Trajectory	Percent change in the last two weeks ( $T$ ), p-value from a test against $T = 0$ ( $p$ )	Shrinking	$T \leq -10\%$ and $p < 0.025$		
		Growing	$10\% \leq T$ and $p < 0.025$		
		Not changing (No Call)	Otherwise		
Case status indicator(Composite of burden and trajectory)	Summary concern based on Burden and Trajectory classifications		Shrinking	No Call	Growing
		Low	Low	Low	Medium
		Moderate	Medium	Medium	High
		Moderately High	Medium	High	High
		High	High	High	High

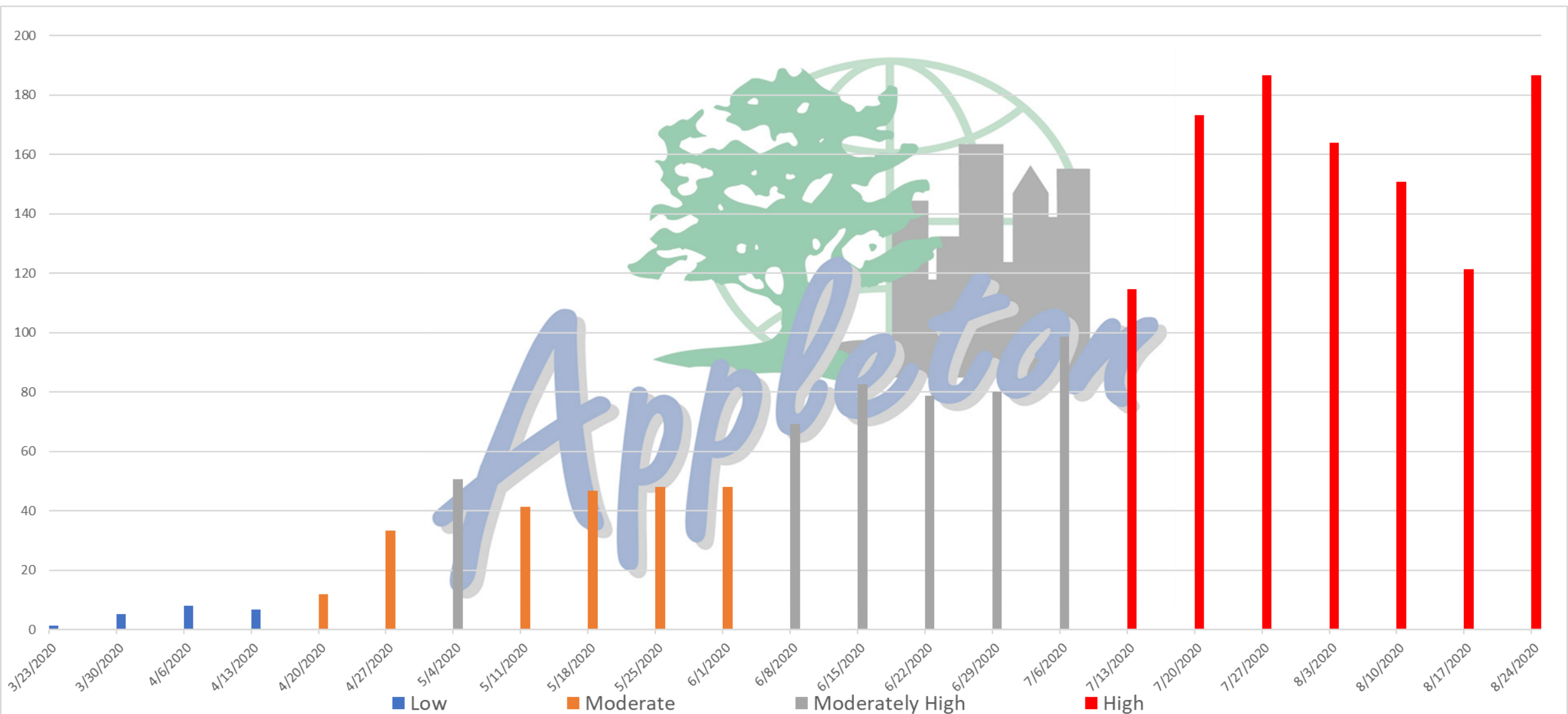

Two Week Total New COVID-19 Cases in Appleton,  
 Rate per 100,000 Population, Risk Level Assessments per WDHS

# COVID-19 CASES COMPARISON CHART

1/1/20 - 8/31/20    7/1/20 - 8/31/20    8/1/20 - 8/31/20

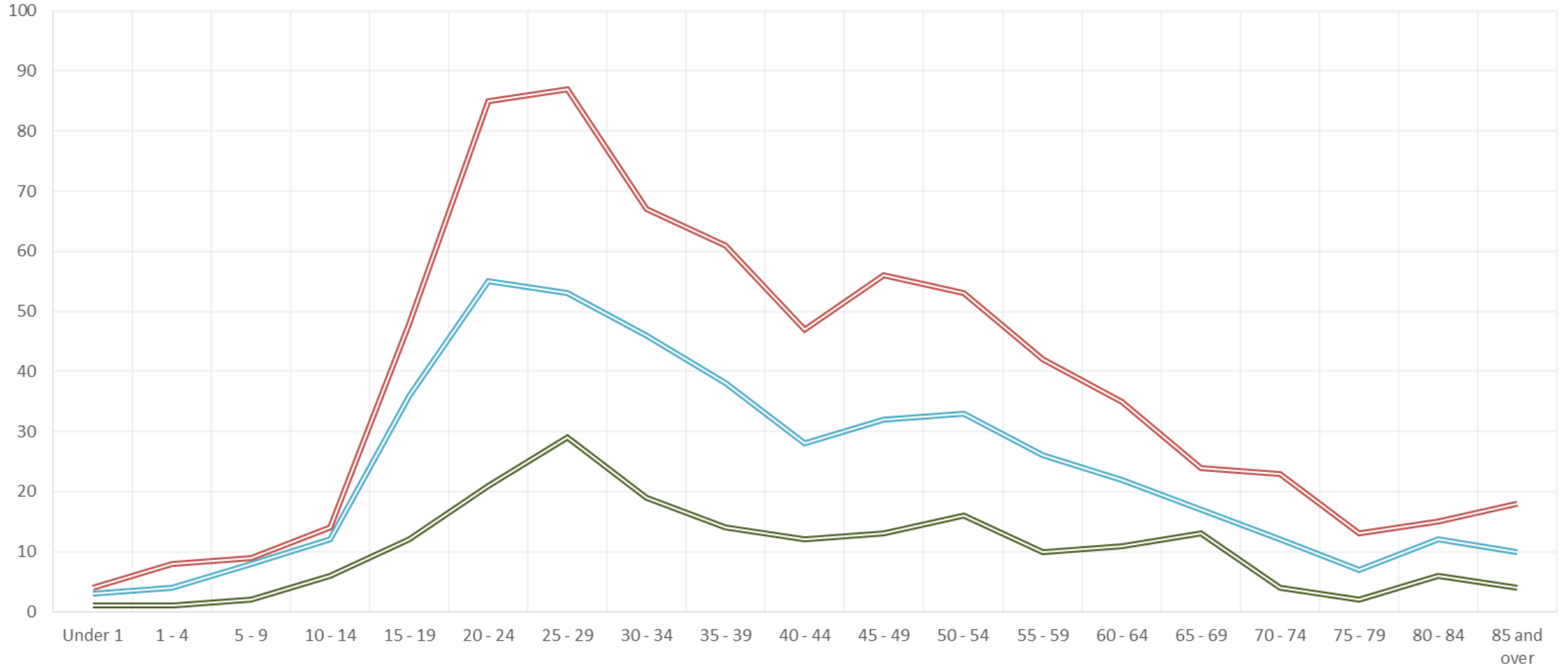



**The following noise variance requests have been approved by  
Health Officer, Kurt Eggebrecht:**

*Pathways Church*

*Outdoor Service*

*Sept 12<sup>th</sup> 3pm-8pm*

*Sept 13<sup>th</sup> 7am-5pm*