

## Paula Vandehey

---

**From:** Kelli Lax <kelli@greenbaysigns.com>  
**Sent:** Tuesday, June 17, 2014 9:27 AM  
**To:** Paula Vandehey  
**Subject:** Spa BenMarNicos Signage - 300 W. College Ave.  
**Attachments:** Pages from D7772\_SpaBen\_p4-6\_8\_050614.pdf  
  
**Importance:** High

Hello Paula!

I hope your week is going well!

As you may know, I am working with Sue at Spa BenMarNicos for her new sign, detailed in the attached. We were planning on doing a flag mount due to the lack of options for any other signage that would be visible for them.

I had thought a basic permit was needed, but Johan called me yesterday and because of the overhang and street permits being needed, I was asked to send this to you to review prior to the meeting next Tuesday at 5:30 which I will plan to attend.

The sign will be done very tastefully, so we are really hopeful that it will be approved, again, due to the hardship with the lack of options for any other visible, functional signage.

Thank you so much in advance for your time Paula, I really appreciate it and I look forward to hearing back from you soon!

Kelli Lax

Senior Sign Consultant

-----  
Creative Sign Company Inc.

**Mobile:** 920.676.7757

**Work:** 920.336.8900

**Email:** [kelli@greenbaysigns.com](mailto:kelli@greenbaysigns.com)

505 Lawrence Drive

De Pere, Wisconsin 54115

[www.greenbaysigns.com](http://www.greenbaysigns.com)



**CLIENT:** SPA BENMARNICOS  
**LOCATION:** 300 W COLLEGE AVE, APPLETON  
**DRAWN BY:** AMANDA S  
**SALESPERSON:** KELLIL  
**DATE:** 5/6/14  
**DESIGN #:** D7772  
**PAGE:** 8

REVISION LOG:	INTL DATE	DESCRIPTION

**FLAGMOUNT WALL SIGN**

**QUANTITY:** 1  
**SIDES:** D/F  
**LIGHTING:** WHITE LED ILLUMINATED  
**CABINET DESC:** FABRICATED ALUM (12")  
**RETAINER:** Z  
**FACES:** WHITE LEXAN  
**GRAPHICS:** DIGITAL PRINT GRAPHICS, 1ST SURFACE ONLY  
**VINYL:** OPAQUE VINYL WITH LAM (REVERSE PRINT)  
**FONT:** TIMES NEW ROMAN BOLD, PROSTINA, HELVETICA NEUE BOLD COND  
**MOUNTING:** FLAGMOUNT TO BRICK WALL  
**INSTRUCTION:** PRODUCE & INSTALL WALL SIGN AS SHOWN.

**COLORS:**  
 P-7/C4 PLUS 80% C (COPPER)  
 C4 WHITE

**CUSTOMER SIGNATURE FOR DESIGN APPROVAL:**

**DATE**

**ILLUM FLAGMOUNT SIGN: OPT 3**

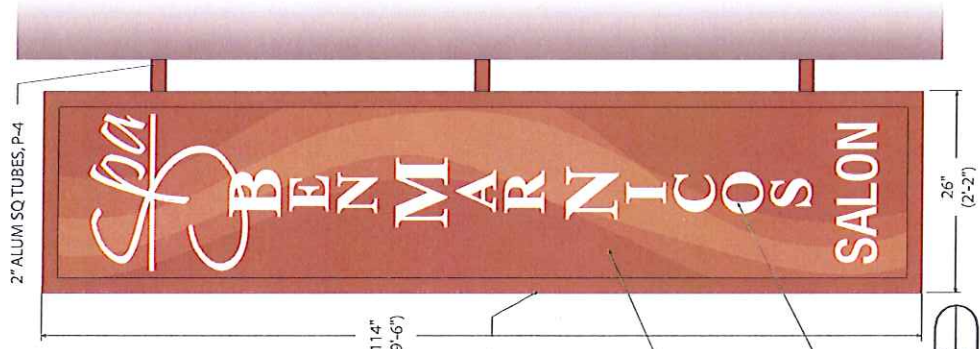
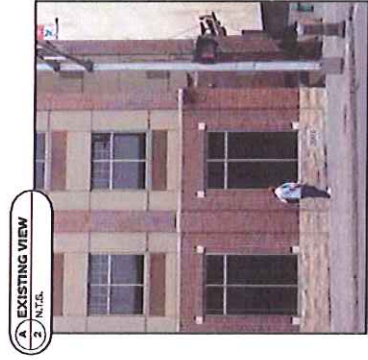
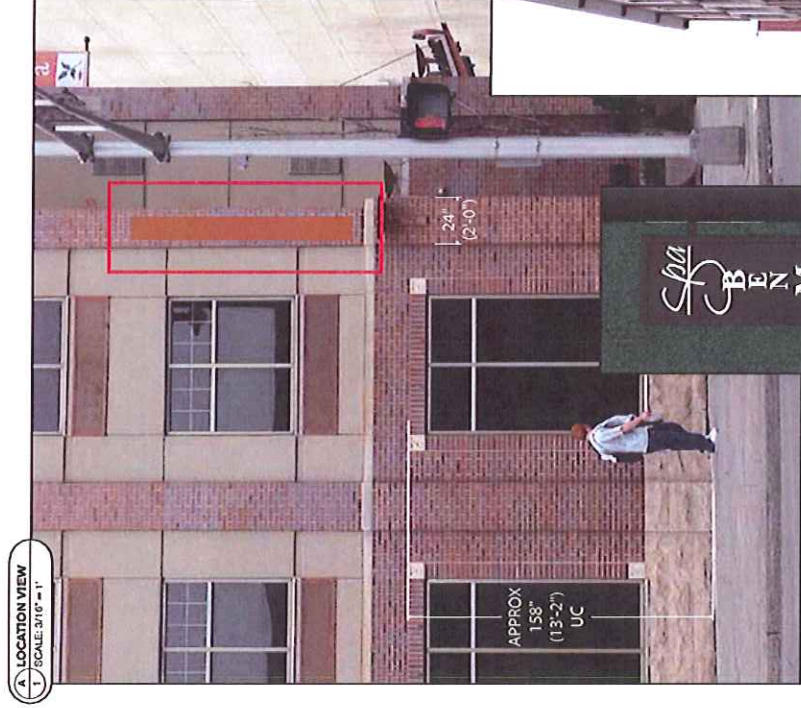

ONLY THE COPY ILLUMINATES

**CONCEPTUAL DRAWING ONLY - NOT FOR FABRICATION PURPOSES (SIZES ARE APPROX)**

This is an original, unpublished drawing by Creative Sign Co., Inc. It is not to be shown to anyone outside of your organization nor is it to be used, reproduced, copied or exhibited in any location. Use of this design or the cabinet dimensions of this design in any sign done by any other company, without the expressed written permission of Creative Sign Co., Inc., is forbidden by law and carries a civil forfeiture of up to 25% of the purchase price of the sign. Creative Sign will endeavor to clearly match colors, including Pant, where specified. We cannot guarantee exact matches due to varying compatibility of carbon materials and paints used. All sizes and dimensions are illustrated for clients conception of the project and are not to be understood as being exact size or exact color.