

**RELOCATION ORDER**

LPA1708 08/2011 (Replaces LPA3006)

Project 4984-08-00	Road name Lawe Street Lawe Street Power Canal Bridge City of Appleton, Outagamie County, Wisconsin	Highway Lawe Street	County Outagamie
Right of way plat date 8-18-14	Plat sheet number(s) 4.1 - 4.3	Previously approved Relocation Order date	

Description of termini of project: Beginning at a point that is 1277.21 feet South of and 207.05 feet West of the Northeast Corner of Section 35, T21N, R17E, City of Appleton, Outagamie County, Wisconsin; thence Northerly to the End of Relocation Order point. Said point being 910.24 feet South of and 211.71 feet West of the Northeast Corner of Section 35, T21N, R17E, City of Appleton, Outagamie County, Wisconsin, as shown on the plat of right-of-way or a copy thereof marked. Total net length of centerline is approximately 0.069 miles.

Beginning Coordinates:

Y – 559824.57  
X – 830187.02

End Coordinates:

Y – 560191.54  
X – 830182.36

To properly establish, lay out, widen, enlarge, extend, construct, reconstruct, improve, or maintain a portion of the highway designated above, it is necessary to relocate or change and acquire certain lands or interests in lands as shown on the right of way plat for the above project.

To effect this change, pursuant to authority granted under Section 62.22, Wisconsin Statutes, the City of Appleton orders that:

1. The said road is laid out and established to the lines and widths as shown on the plat.
2. The required lands or interests in lands as shown on the plat shall be acquired by: City of Appleton
3. This order supersedes and amends any previous order issued by the: City of Appleton

Dated: \_\_\_\_\_, 2014

City of Appleton

By: \_\_\_\_\_  
Timothy M. Hanna, Mayor

By: \_\_\_\_\_  
Dawn A. Collins, City Clerk

Subscribed and sworn to before me  
this \_\_\_\_ day of \_\_\_\_\_, 2014.

Printed Name: \_\_\_\_\_  
Notary Public, State of Wisconsin  
My commission is/expires: \_\_\_\_\_

R/W PROJECT NUMBER 4984-08-00	SHEET TOTAL NUMBER SHEETS 4.1	3
FEDERAL PROJECT NUMBER PLAT OF RIGHT-OF-WAY REQUIRED FOR POWER CANAL CITY OF APPLETON LAWE ST POWER CANAL BRIDGE CITY OF APPLETON OUTAGAMIE COUNTY CONSTRUCTION PROJECT NUMBER 4984-08-71		

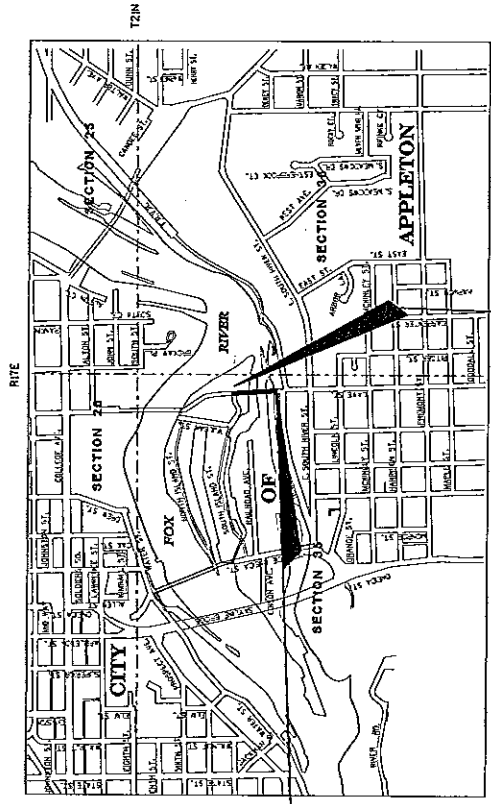

**END RELOCATION ORDER**  
**STATION 12+00.00**  
 962.24 FEET SOUTH OF AND  
 21.71 FEET WEST OF THE  
 NORTHEAST CORNER OF  
 SECTION 35, T29N, R1E,  
 CITY OF APPLETON, OUTAGAMIE  
 COUNTY, WISCONSIN  
 X 560919.14  
 Y 830827.36

LAYOUT  
 SCALE 0 600' 1200'  
 TOTAL NET LENGTH OF CENTERLINE - 0.070 MI.

- Conventional Signs and Abbreviations**
- C CENTERLINE
  - A ANGLE
  - G/L CENTERLINE
  - COR. CORNER
  - CTH COUNTY TRUNK HIGHWAY
  - D DEGREE OF CURVE
  - E EASEMENT
  - L LOT LINE
  - LC LENGTH OF CURVE
  - LCB LONG CHORD BEARING
  - MILE MILE
  - W POINT OF CURVATURE
  - PC POINT OF INTERSECTION
  - PI POINT OF TANGENCY
  - PERM PERMANENT LIMITED EASEMENT
  - P/L PROPERTY LINE
  - R RADIUS
  - R/W R/W
  - 1/4 LINE QUARTER LINE
  - 1/2 LINE HALF LINE
  - SEC SECTION
  - SEC LINE SECTION LINE
  - 5TH STATE TRUNK HIGHWAY
  - SF SQUARE FEET
  - STATION STATION
  - T TANGENT LENGTH OF CURVE
  - TI TEMPORARY INTEREST
  - USH UNITED STATES HIGHWAY
  - N. WEST

- COMPENSABLE. NON-COMPENSABLE
- POWER POLE
- PEDESTAL
- ACCESS RESTRICTED (BY PREVIOUS PROJECT/CONTROL)
- TEMPORARY INTEREST
- PERMANENT LIMITED EASEMENT
- NEW R/W PT.
- HOWWAY EASEMENT
- EXISTING R/W PT.
- RIGHT-OF-WAY TYPE 2 MONUMENTS SET AT NEWLY ACQUIRED R/W ANGLE POINTS
- SECTION CORNER SYMBOL

- TEMPORARY INTEREST
- PERMANENT LIMITED EASEMENT
- NEW R/W PT.
- HOWWAY EASEMENT
- EXISTING R/W PT.
- RIGHT-OF-WAY TYPE 2 MONUMENTS SET AT NEWLY ACQUIRED R/W ANGLE POINTS
- SECTION CORNER SYMBOL

**BEGIN RELOCATION ORDER**  
**STATION 8+38.00**  
 1271.21 FEET SOUTH OF AND 20.05 FEET WEST  
 OF THE NORTHEAST CORNER OF SECTION 35,  
 T29N, R1E, CITY OF APPLETON, OUTAGAMIE  
 COUNTY, WISCONSIN  
 X 558282.57  
 Y 830817.02

**NOTES:**  
 POSITIONS SHOWN ON THIS PLAT ARE WISCONSIN COUNTY COORDINATE SYSTEM (OUTAGAMIE COUNTY, MAD 83 2007) IN US SURVEY FEET. VALUES SHOWN ARE GRID COORDINATES, GRID BEARINGS, AND GRID DISTANCES. GRID DISTANCES MAY BE USED FOR GROUND DISTANCES.  
 RIGHT OF WAY MONUMENTS ARE TYPE 2 MONUMENTS (TYPICALLY 3/4" X 24" REBAR) AND ARE PLACED DIMENSIONING FOR THE NEW RIGHT-OF-WAY IS MEASURED ALONG AND PERPENDICULAR TO THE NEW REFERENCE LINE.  
 EXISTING RIGHT-OF-WAY OF LAWE STREET DERIVED BY OUTAGAMIE COUNTY CSM #624L EDWARDS WEST PLAT, HERBERT & ASSOCIATES ALTA/ACSM SURVEY DATED 6-22-07 (REF #07024008)

PROPERTY LINES SHOWN ON THIS PLAT ARE DRAWN FROM DATA DERIVED FROM MAPS AND DOCUMENTS OF PUBLIC RECORD AND/OR EXISTING OCCUPATIONAL LINES. EXCLUDING RIGHT-OF-WAY LINES, THIS PLAT WILL BE A TRUE REPRESENTATION OF EXISTING PROPERTY LINES, AND SHOULD NOT BE USED AS A SUBSTITUTE FOR AN ACCURATE FIELD SURVEY.  
 RIGHT OF WAY BOUNDARIES ARE DERIVED WITH COURSES OF THE PERMETER OF THE HIGHWAY LANDS REFERENCED TO THE U.S. PUBLIC LAND SURVEY OR OTHER SURVEYS OF PUBLIC RECORD.  
 A TEMPORARY LIMITED EASEMENT (TLE) IS A RIGHT FOR CONSTRUCTION PURPOSES AS DEFINED HEREIN, INCLUDING THE RIGHT TO OPERATE NECESSARY EQUIPMENT THEREON AND THE RIGHT OF ENCROACHMENT, EXPRESS, AS LONG AS REQUIRED FOR SUCH PUBLIC PURPOSE, INCLUDING THE RIGHT TO PRESERVE, PROTECT, REMOVE, OR PLANT THEREON ANY VEGETATION THAT THE HIGHWAY AUTHORITIES MAY DEEM NECESSARY OR DESIRABLE. ALL TLES EXPIRE AT THE COMPLETION OF THE CONSTRUCTION PROJECT FOR WHICH THIS INSTRUMENT IS GIVEN.  
 A HIGHWAY EASEMENT (HE) IS AN EASEMENT FOR HIGHWAY PURPOSES, AS LONG AS SO USED, INCLUDING THE RIGHT TO PRESERVE, PROTECT, REMOVE OR PLANT THEREON ANY VEGETATION THAT THE HIGHWAY AUTHORITIES MAY DEEM NECESSARY OR DESIRABLE.

ACCEPTED FOR  
CITY OF APPLETON

DATE: \_\_\_\_\_  
SIGNATURE & TITLE OF OFFICER: \_\_\_\_\_

ORIGINAL PLANS PREPARED BY  
**Omni**  
APPLETON, WISCONSIN

WISCONSIN LAND SURVEYOR  
DAVID A. YURK  
S-2648  
OSWESHA, WI

9-18-2014  
David A. Yurk  
Professional Engineer

WISDOT/CADD'S SHEET SOC

13.15 08 - 07, 02, 03, 04, 05, 06, 07, 08, 09, 10, 11, 12, 13, 14, 15, 16, 17, 18, 19, 20, 21, 22, 23, 24, 25, 26, 27, 28, 29, 30, 31, 32, 33, 34, 35, 36, 37, 38, 39, 40, 41, 42, 43, 44, 45, 46, 47, 48, 49, 50, 51, 52, 53, 54, 55, 56, 57, 58, 59, 60, 61, 62, 63

OUTAGAMIE COUNTY

LINE TABLE

LINE	BEARING	DISTANCE
L1	N89°16'26"E	14.71'
L2	S89°15'26"W	15.29'
L3	S89°15'26"W	25.24'



CITY

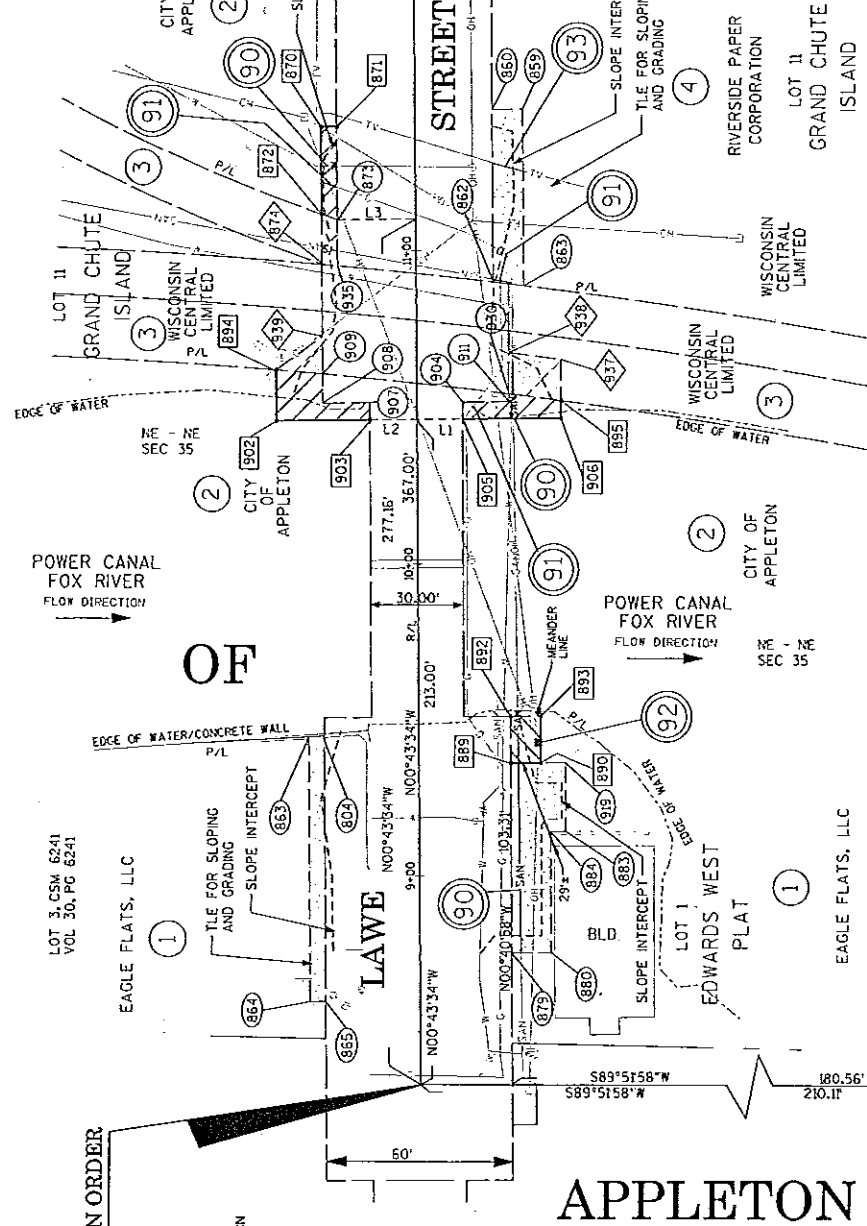

**BEGIN RELOCATION ORDER**  
**STATION 8+33.00**  
 1277.21 FEET SOUTH OF AND  
 207.05 FEET WEST OF THE  
 NORTHEAST CORNER OF  
 SECTION 35, T2N, R1E,  
 CITY OF APPLETON,  
 OUTAGAME COUNTY, WISCONSIN  
 Y 559824.57  
 X 830187.02

**APPLETON**

**END RELOCATION ORDER**  
**STATION 12+00.00**  
 910.24 FEET SOUTH OF AND  
 210.71 FEET WEST OF THE  
 NORTHEAST CORNER OF  
 SECTION 35, T2N, R1E,  
 CITY OF APPLETON, OUTAGAME  
 COUNTY, WISCONSIN  
 Y 560191.54  
 X 830182.36

OWNER'S NAMES ARE SHOWN AS REFERENCE PURPOSES ONLY AND ARE SUBJECT TO CHANGE PRIOR TO TRANSFER OF LAND INTERESTS TO PORTAGE COUNTY

PARCEL NO.	OWNER	AREA ACRES REQUIRED		TOTAL AREA	HIGHWAY EASEMENT
		NEW	EXISTING		
1	EAGLE FLATS, LLC	189 S.F.	---	189 S.F.	1328 S.F.
2	CITY OF APPLETON	654 S.F.	---	654 S.F.	---
3	WISCONSIN CENTRAL LTD	---	---	---	390 S.F.
4	RIVERSIDE PAPER CORPORATION	---	---	---	---
90	CITY OF APPLETON	---	---	---	---
91	WE ENERGIES - GAS	---	---	---	---
92	WE ENERGIES - ELECTRIC	---	---	---	---
93	TIME WARNER CABLE	---	---	---	---

SCHEDULE OF LANDS AND INTERESTS

PARCEL NO.	OWNER	INTEREST REQUIRED	AREA ACRES REQUIRED	TOTAL AREA	HIGHWAY EASEMENT
1	EAGLE FLATS, LLC	FEE TLE	189 S.F.	189 S.F.	1328 S.F.
2	CITY OF APPLETON	FEE	654 S.F.	654 S.F.	---
3	WISCONSIN CENTRAL LTD	RELEASE OF RIGHT OF EJECTMENT	---	---	390 S.F.
4	RIVERSIDE PAPER CORPORATION	RELEASE OF RIGHT OF EJECTMENT	---	---	---
90	CITY OF APPLETON	RELEASE OF RIGHT OF EJECTMENT	---	---	---
91	WE ENERGIES - GAS	RELEASE OF RIGHT OF EJECTMENT	---	---	---
92	WE ENERGIES - ELECTRIC	RELEASE OF RIGHT OF EJECTMENT	---	---	---
93	TIME WARNER CABLE	RELEASE OF RIGHT OF EJECTMENT	---	---	---

DATE: \_\_\_\_\_

SCALE: FEET 0 20 40

GRID FACTOR: N/A

PLAT DATE: 7/29/2014 3:58:01 PM

FILE NAME: F:\PROJECTS\1872411\Sheet\1872411.dwg

ORIG DATE: \_\_\_\_\_

ORIG NAME: \_\_\_\_\_

CONSTRUCTION PROJECT NUMBER: \_\_\_\_\_

CONSTRUCTION PROJECT NUMBER: \_\_\_\_\_

STATE R/W PROJECT NUMBER 4984-08-00

PLAT SHEET NO: 4.2

COUNTY: OUTAGAME

PS&E SHEET NO: \_\_\_\_\_

PLAT SHEET NO: \_\_\_\_\_

WISDOT/CADD\$ SHEET 75

RIGHT-OF-WAY & HIGHWAY EASEMENT STATION OFFSET

PARCEL 1 R/W			
PT*	STA	OFFSET	OFFSET
889	9+36.00	29.63'	
890	9+36.00	39.63'	
892	9+50.96	29.64'	
893	9+50.95	39.64'	

PARCEL 2 R/W EAST			
895	10+51.59	46.71'	
904	10+51.43	14.71'	
905	10+46.00	14.71'	
906	10+46.00	46.71'	
911	10+51.42	29.71'	
930	10+53.88	29.72'	

PARCEL 2 R/W WEST			
894	10+62.12	45.28'	
902	10+46.00	45.29'	
903	10+46.00	15.29'	
907	10+51.45	15.29'	
908	10+51.46	30.29'	
909	10+60.71	30.28'	

PARCEL 2 R/W NORTH WEST			
870	11+40.00	30.22'	
871	11+40.00	25.22'	
872	11+11.94	30.24'	
873	11+10.16	25.24'	

PARCEL 3 HIGHWAY EASEMENT EAST			
895	10+51.59	46.71'	
930	10+53.88	29.72'	
937	10+64.71	46.72'	
938	10+66.99	29.73'	

PARCEL 3 HIGHWAY EASEMENT WEST			
872	11+11.94	30.24'	
873	11+10.16	25.24'	
874	10+95.87	30.25'	
936	10+95.36	25.25'	

HIGHWAY EASEMENT TABLE

PARCEL 3 EAST			
LINE	BEARING	DISTANCE	
930-938	N00°40'58"W	13.11'	
938-937	S83°05'38"E	17.15'	
937-895	S00°40'58"E	13.12'	
895-930	SEE CURVE	-	

PARCEL 3 WEST			
873-872	SEE CURVE	-	
872-874	S00°40'58"E	16.06'	
874-936	SEE CURVE	-	
936-873	N00°40'58"W	14.77'	

PARCEL 3 SOUTH WEST			
894-909	SEE CURVE	-	
909-939	N00°40'58"W	12.00'	
939-894	S54°03'51"W	18.37'	

RIGHT-OF-WAY LINE TABLE

PARCEL 1			
LINE	BEARING	DISTANCE	
889-890	N89°16'26"E	10.00'	
890-893	N00°40'58"W	14.95'	
893-892	S89°19'12"W	10.00'	
892-890	S00°40'58"E	14.95'	

PARCEL 2 EAST R/W			
905-906	N89°16'26"E	32.00'	
906-895	N00°40'58"W	5.59'	
895-930	SEE CURVE	-	
910-911	S00°40'58"E	2.41'	
911-904	S89°19'02"W	15.00'	
904-905	S00°40'58"E	5.43'	

PARCEL 2 WEST R/W			
903-902	S89°16'26"W	30.00'	
902-894	N00°40'58"W	16.12'	
894-909	SEE CURVE	-	
909-908	S00°40'58"E	9.25'	
908-907	N89°19'02"E	15.00'	
907-903	S00°40'58"E	5.45'	

PARCEL 2 NORTH WEST			
873-872	SEE CURVE	-	
872-870	N00°43'34"W	28.07'	
870-871	N89°19'02"E	5.00'	
871-873	S00°40'58"E	29.84'	

CURVE TABLE

CURVE	RADIUS	LENGTH	CHORD	CHORD BEARING	PARCEL
895-911	1891.50'	17.15'	17.15'	N83°03'13"W	2 & 3
894-909	1891.50'	15.06'	15.06'	S85°22'14"E	2 & 3
873-872	562.50'	5.30'	5.30'	N71°10'50"W	2 & 3
874-936	1926.50'	5.02'	5.02'	S85°10'07"E	3

TILE STATION OFFSET TABLE

PARCEL 1 WEST TILE			
PT*	STA	OFFSET	OFFSET
804	9+45.20	30.37'	
863	9+44.38	35.37'	
864	8+60.00	35.43'	
865	8+60.00	30.43'	

PARCEL 1 EAST TILE			
879	8+75.00	29.58'	
880	8+75.00	42.58'	
883	9+14.00	47.60'	
884	9+14.00	42.60'	
889	9+36.00	29.63'	
919	9+36.00	47.62'	

PARCEL 4			
859	11+45.00	34.78'	
860	11+45.00	24.78'	
862	10+89.80	24.74'	
863	10+88.52	37.74'	

REVISION DATE: \_\_\_\_\_ DATE: \_\_\_\_\_ SCALE: FEET  
 GRID FACTOR: N/A  
 HWY: LAWE STREET STATE R/W PROJECT NUMBER 4984-08-00 PLAT SHEET NO: 4.3  
 COUNTY: OUTAGAMIE CONSTRUCTION PROJECT NUMBER PS&E SHEET NO: E  
 PLOT DATE: 7/29/2014 9:44:11 AM PLOT BY: JMK  
 ORIGINATOR: OMNISCASSOCIATES, INC. PLOT SCALE: 40,000.0' = 1" WSDOT/CADD5 SHEET 75