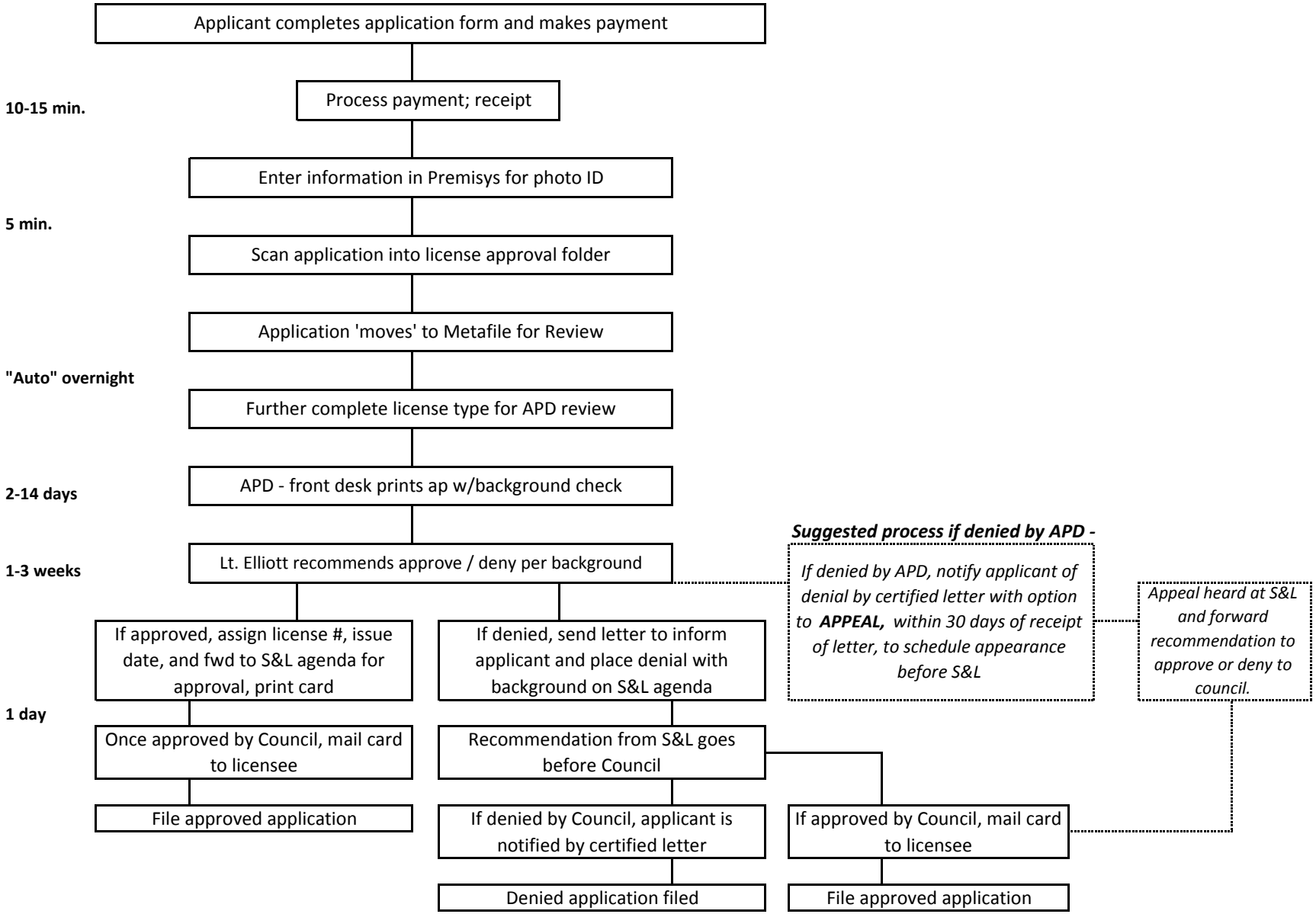CITY OF APPLETON - CLERK'S OFFICE
OPERATOR (BARTENDING) LICENSE PROCESS