

# EXHIBIT "A"

All of a strip of land 60 feet in width and 332.78 feet m/l in length and containing 19,966 square feet of land m/l and being further described by: All that part of N. Oneida Street lying East of Lot 1 of Certified Survey Map No.8314, West of Block 37, Appleton Plat (aka Second Ward Plat), per the Assessor's Plat of the City of Appleton, South of the South line of E. Franklin Street, and North of the North line of E. Washington Street, being located in the Northeast Quarter (NE ¼) of the Southwest Quarter (SW ¼) of Section 26, Township 21 North, Range 17 East, City of Appleton, Outagamie County, Wisconsin

AND

A strip of land 14 feet in width and 166.39 feet m/l in length containing 2,329 square feet of land m/l and being described by: The East 14 feet of Lot 2 of Block 37, Appleton Plat (aka Second Ward Plat), per the Assessor's Plat of the City of Appleton, located in the Northwest Quarter (NW ¼) of the Southeast Quarter (SE ¼) of Section 26, Township 21 North, Range 17 East, City of Appleton, Outagamie County, Wisconsin.

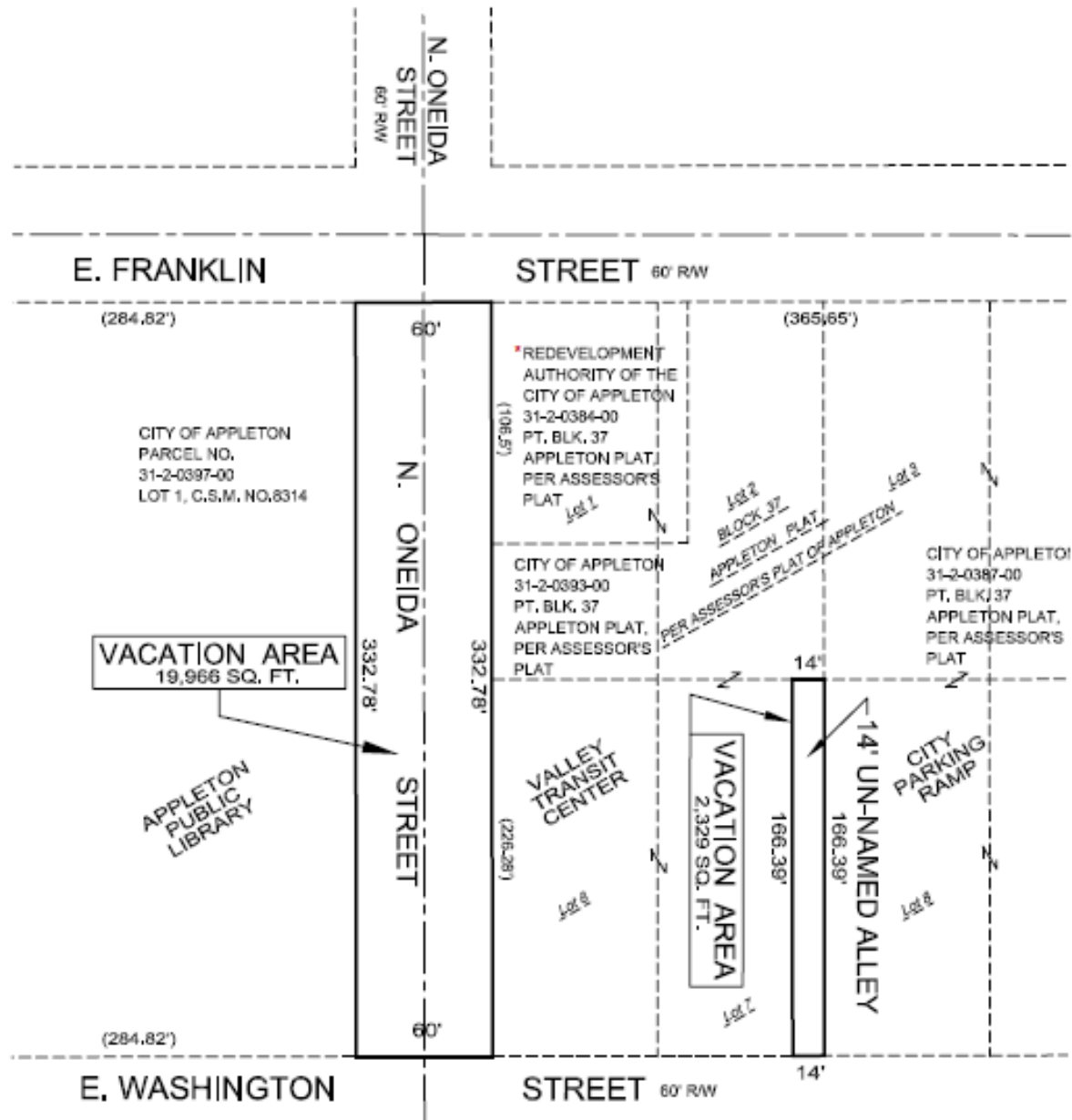

\* Parcel 31-2-0384-00  
sold by ARA to City of Appleton on  
June 4, 2025



SCALE IN FEET



## CITY OF APPLETON

DEPT. OF PUBLIC WORKS  
ENGINEERING DIVISION  
100 NORTH APPLETON STREET  
APPLETON, WI 54911

920-832-6474

DRAFTED BY: T. KROMM

Cloud/Asad/Yao & Daw 2025 Onfile  
Washington to Fond Du Lac, 0312\_2025