

# ANNEXATION EXHIBIT

Part of Lot 2 of Certified Survey Map No. 5163, part of the East One-half (E 1/2) of the Fractional Northwest Quarter (NW 1/4) and part of the West 40 Acres of the Fractional Northeast Quarter (NE 1/4) of Section 5, Township 21 North, Range 18 East, Town of Grand Chute and Town of Vandenberg, Outagamie County, Wisconsin.

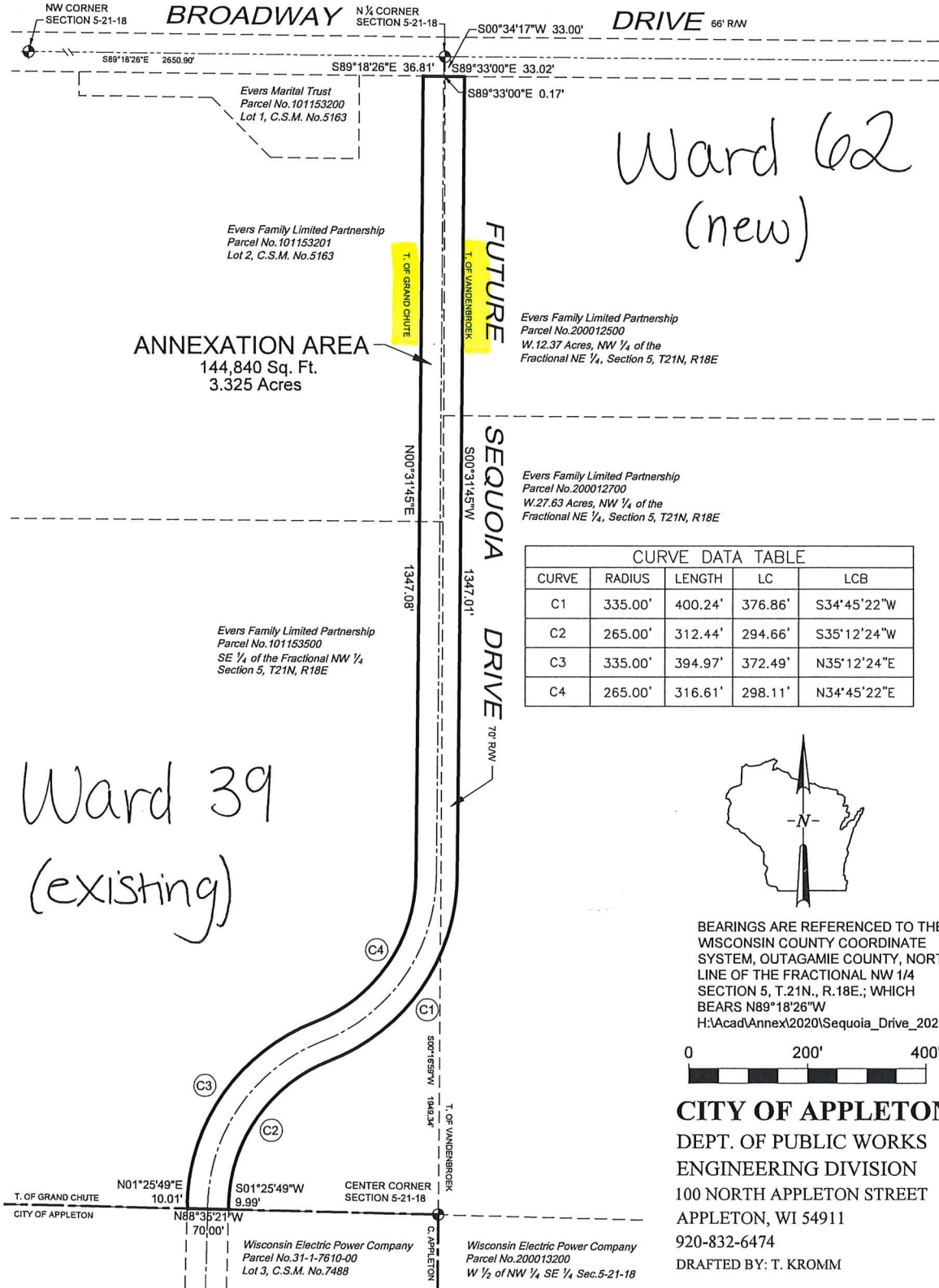

CURVE DATA TABLE

CURVE	RADIUS	LENGTH	LC	LCB
C1	335.00'	400.24'	376.86'	S34°45'22"W
C2	265.00'	312.44'	294.66'	S35°12'24"W
C3	335.00'	394.97'	372.49'	N35°12'24"E
C4	265.00'	316.61'	298.11'	N34°45'22"E



BEARINGS ARE REFERENCED TO THE WISCONSIN COUNTY COORDINATE SYSTEM, OUTAGAMIE COUNTY, NORTH LINE OF THE FRACTIONAL NW 1/4 SECTION 5, T.21N., R.18E.; WHICH BEARS N89°18'26"W  
 H:\Acad\Annex\2020\Sequoia\_Drive\_2020

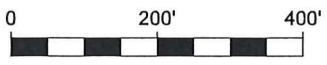

**CITY OF APPLETON**  
 DEPT. OF PUBLIC WORKS  
 ENGINEERING DIVISION  
 100 NORTH APPLETON STREET  
 APPLETON, WI 54911  
 920-832-6474  
 DRAFTED BY: T. KROMM