

Pacific Street (East of Owaissa Street)
Street Vacation
Zoning map

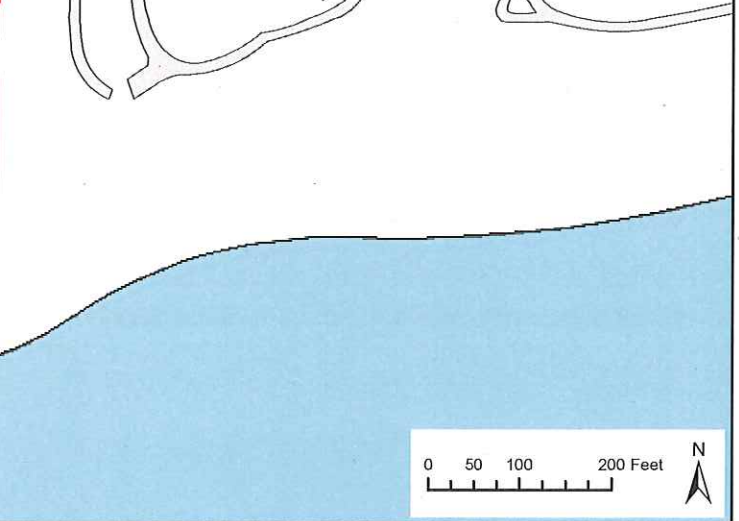

Pacific Street (East of Owaissa Street)
Street Vacation
Aerial Map

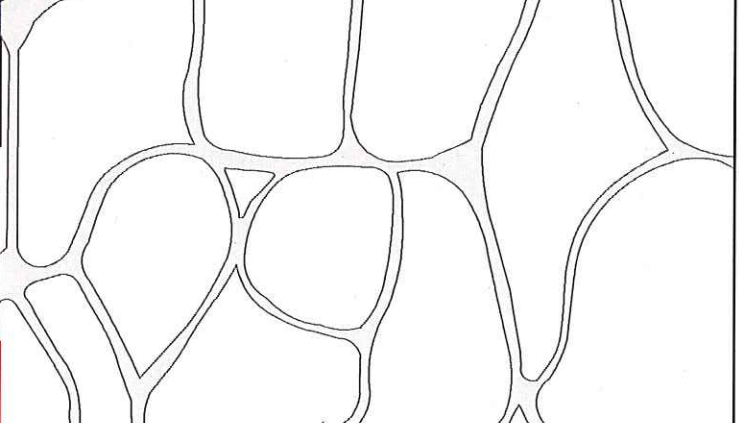
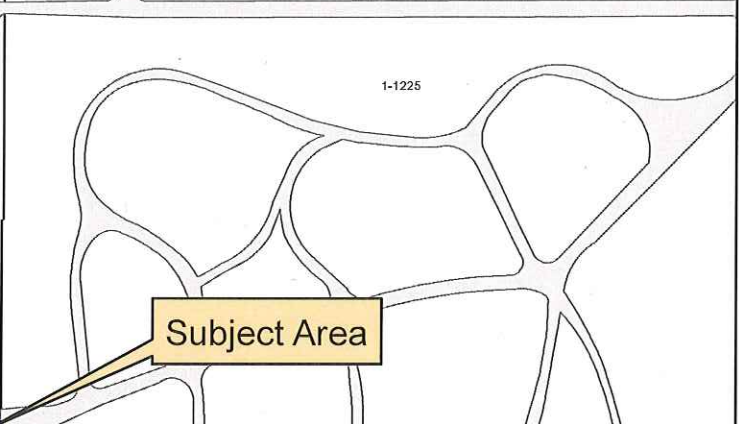
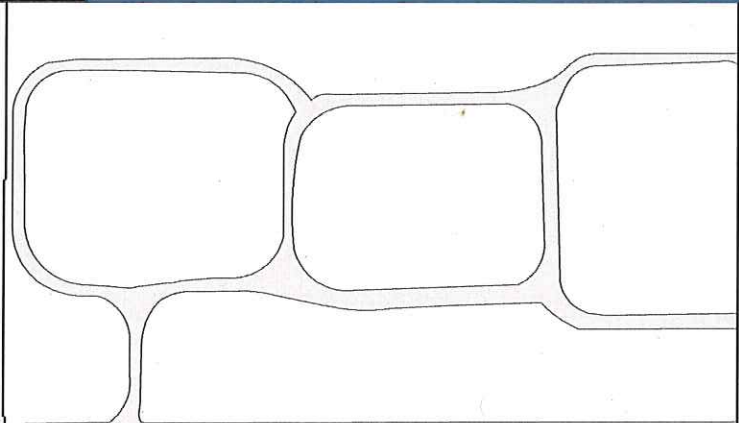
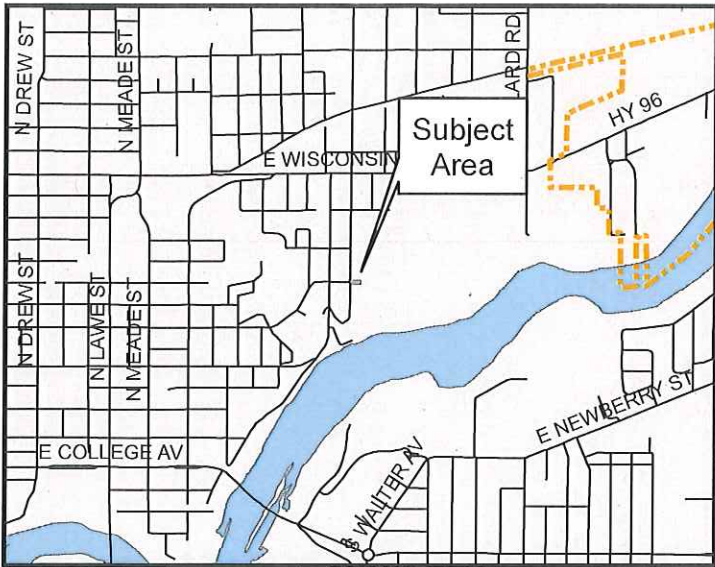

Subject Area



EXHIBIT

ALL THAT PART OF PACIFIC STREET (FKA BRUKE STREET) DESCRIBED AS FOLLOWS: A STRIP OF LAND 46.7 FEET IN WIDTH AND 123.5 FEET MORE OR LESS IN LENGTH, CONTAINING 5,767 SQUARE FEET OF LAND MORE OR LESS, BOUNDED ON THE WEST BY THE EAST LINE OF OWAISSA STREET, BOUNDED ON THE EAST BY RIVERSIDE CEMETERY, BOUNDED ON THE NORTH BY BLOCK 61 OF HARRIMAN'S LAWSBURG PLAT AND BOUNDED ON THE SOUTH BY BLOCK 63 OF HARRIMAN'S LAWSBURG PLAT. ALL ACCORDING TO THE RECORDED ASSESSORS MAP OF THE CITY OF APPLETON, BEING LOCATED IN GOVERNMENT LOT 2 LYING NORTH OF THE FOX RIVER, SECTION 25, TOWNSHIP 21 NORTH, RANGE 17 EAST, CITY OF APPLETON, OUTAGAMIE COUNTY, WISCONSIN.

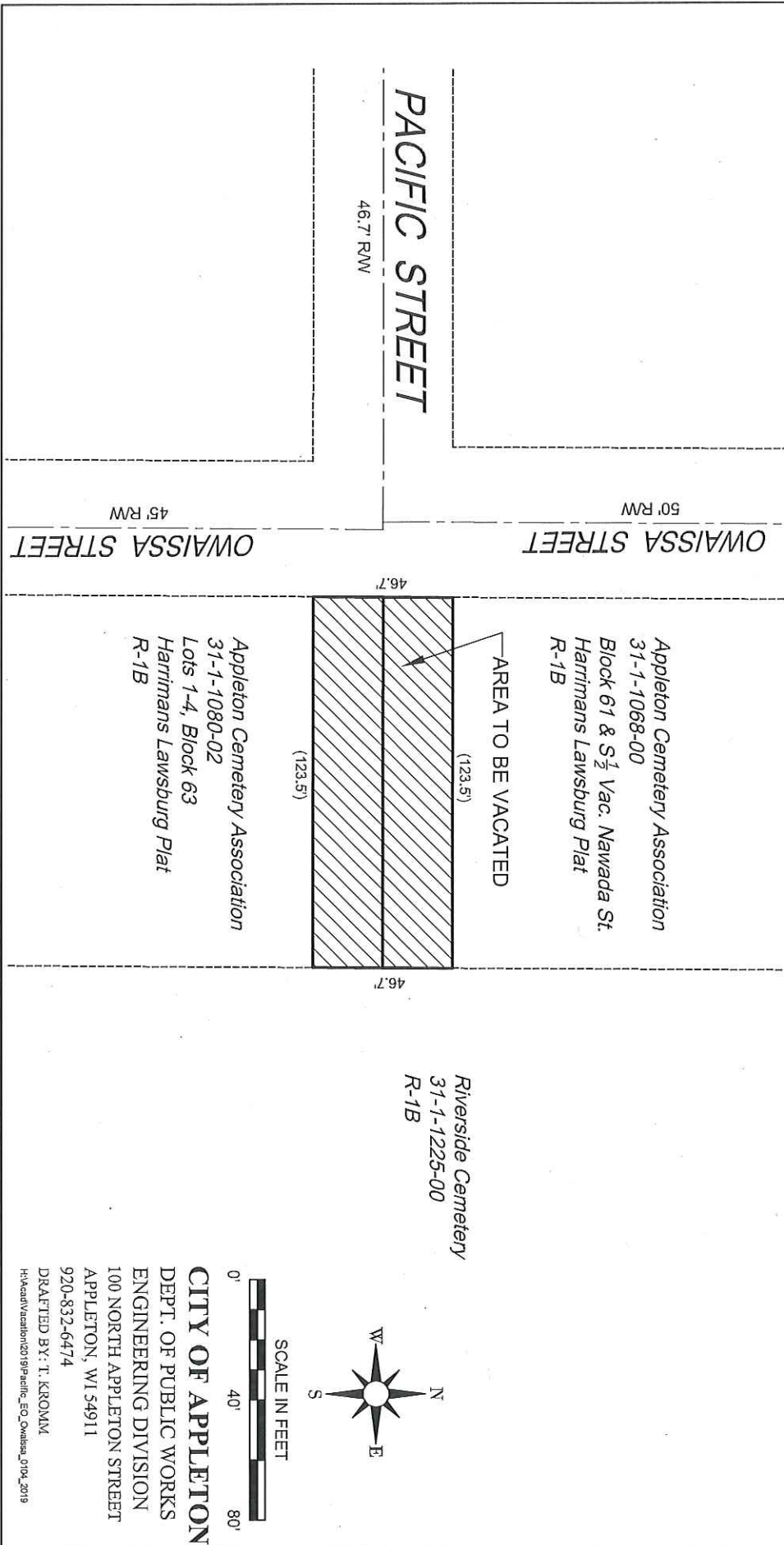

SCALE IN FEET
 0' 40' 80'

CITY OF APPLETON
 DEPT. OF PUBLIC WORKS
 ENGINEERING DIVISION
 100 NORTH APPLETON STREET
 APPLETON, WI 54911
 920-832-6474
 DRAFTED BY: T. KROMAM
 H:\Acad\Vacation\2019\Pacific_EO_Owaissa_0104_2019

PACIFIC STREET VACATION

DESCRIPTION OF AREA TO BE VACATED

All that part of Pacific Street (fka Bruke Street) described as follows: A strip of land 46.7 feet in width and 123.5 feet more or less in length, containing 5,767 square feet of land more or less, bounded on the West by the East line of Owaissa Street, bounded on the East by Riverside Cemetery, bounded on the North by Block 61 of **HARRIMAN'S LAWSBURG PLAT** and bounded on the South by Block 63 of **HARRIMAN'S LAWSBURG PLAT**, all according to the recorded Assessors Map of the City of Appleton, being located in Government Lot 2 lying North of the Fox River, Section 25, Township 21 North, Range 17 East, City of Appleton, Outagamie County, Wisconsin.