



"meeting community needs  
.....enhancing quality of life"

<b>FEES ARE NON-REFUNDABLE</b>	Date Rec'd <u>9/6/19</u>
License Fee - \$10.00 per event <u>x16</u>	Acct Code: CLCSPB
Investigation Fee + 7.00	Acct Code: CLCPIF
Total Amount Paid <u>167</u>	Receipt <u>13688</u>

**Application for Special Class "B" License to Sell Fermented Malt Beverages at Picnics or Gatherings**

<b>The named organization applies for:</b>					
<input type="checkbox"/> A temporary Class "B" license to sell FERMENTED MALT BEVERAGES at picnics or similar gathering under s. 125.26(6) Wis. Stats.					
<input checked="" type="checkbox"/> A temporary Class "B" license to sell WINE at picnics or similar gathering under s. 125.51(10) Wis. Stats. (Limit 2 permits in a 12 month period)					
<b>SECTION 1 – ORGANIZATION INFORMATION – Answer all questions completely. Please PRINT clearly</b>					
Name of Organization (Bona fide club, lodge or society, veteran's organization or fair association) <u>SCULPTURE VALLEY, INC.</u>				Date Organized <u>6/3/2011</u>	
Address <u>110 S. DURKEE ST.</u>		City <u>APPLETON</u>	State <u>WI</u>	Zip <u>54911</u>	
Person in Charge of Event:		Name: Last <u>STEPHAN</u>	First <u>JENNIFER</u>	Middle Initial	Date of Birth <u>01/01/80</u>
Address <u>3209 S. WHITE BIRCH</u>		City <u>APPLETON</u>	State <u>WI</u>	Zip <u>54915</u>	Person in charge phone number: <u>██████████-██████████</u>
President	Last <u>ADAMS</u>	First <u>JUDITH</u>	Middle Initial	Date of Birth <u>01/01/40</u>	Male <input checked="" type="checkbox"/> Female
Address <u>425 E. CIRCLE ST</u>		City <u>APPLETON</u>	State <u>WI</u>	Zip <u>54911</u>	
Vice President	Last <u>CONRAD</u>	First <u>TOM</u>	Middle Initial	Date of Birth <u>01/01/40</u>	Male <input checked="" type="checkbox"/> Female
Address <u>508 N. VINE ST</u>		City <u>APPLETON</u>	State <u>WI</u>	Zip <u>54911</u>	
Secretary	Last <u>KNOKE</u>	First <u>KYLE</u>	Middle Initial <u>A.</u>	Date of Birth	Male <input checked="" type="checkbox"/> Female
Address <u>P.O. Box 745</u>		City <u>APPLETON</u>	State <u>WI</u>	Zip <u>54912</u>	
Treasurer	Last	First	Middle Initial	Date of Birth	Male <input type="checkbox"/> Female
Address		City	State	Zip	
<b>SECTION 2 – EVENT INFORMATION SECTION</b>					
Date(s) of Event: Beginning <u>10/10/19</u> Ending: <u>10/10/19</u>		Hours <u>5 AM (PM)</u>		<u>9 AM (PM)</u>	
Please describe the type of event you are going to have: <u>LADIES NIGHT OUT - SHOP, SIP, STROLL &amp; SCULPTURE WALK (WINE WALK)</u>					
Do you plan to serve food at this event?		No <input type="checkbox"/> Yes <input checked="" type="checkbox"/>	If yes, contact the Appleton Health Department. (920.832.6429)		
Location where beer or wine will be sold or served: <u>ALCOHOL SAMPLES HANDOUT AT EVENT 21+ WITH TICKET - SITULAKE STOPPING POINTS</u>					
Address <u>CONCORD AND RETAILERS</u>		City <u>APPLETON</u>	State <u>WI</u>	Zip <u>54911</u>	
Describe actual location and dimensions of area to be licensed below: - <b>BE PRECISE!</b>			Will minors be present?		No <input type="checkbox"/> Yes <input checked="" type="checkbox"/>
<u>ONLY RETAIL BUSINESSES APPROVED BY ADI</u>			If yes, how will you prevent minors from obtaining alcoholic beverages? <u>PARTICIPANTS ARE ID'ed AND WASTEBANDED AT EVENT START POINT</u>		
<b>SECTION 3 – PENALTY SECTION</b>					
This application must be on file in the Office of the City Clerk for at least ten (10) business days prior to granting the license.					
If the event will last more than four (4) days, the application shall be filed 15 days prior to the granting of the license.					
This organization also agrees to comply with all laws, resolutions, ordinances and regulations (state, federal or local) affecting the sale of fermented malt beverages if the license is granted. The officer(s) of the organization, individually and together, declare under penalties of law that the information provided in this application is true and correct to the best of their knowledge and belief.					
Signature of Officer <u>[Signature]</u>					
<b>FOR OFFICE USE ONLY</b>					
Dept.	Approve	Deny	By	Reason	
Police					
Fire					
Health					
Inspection					
S&L <u>9-11-19</u>	Date Issued		Exp. Date	License Number	

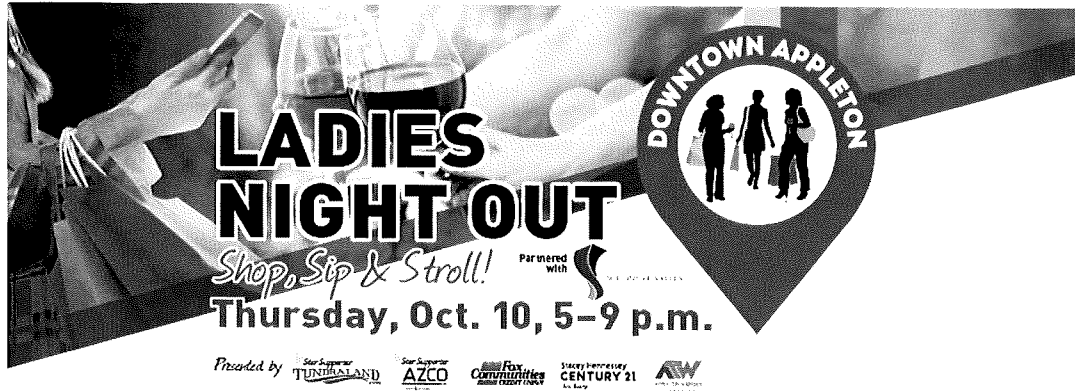

## Ladies Night Out Venues – 18 TOTAL

### Alphabetical Order

1. Angels Forever – Windows of Light, 310 W College Ave
2. Beatnik Betty's Resale Butik, 214 E College Ave
3. Blue Moon Emporium, 227 E College Ave
4. Board & Brush, 109 N Durkee St
5. Casting On, 305 E College Ave
6. DePawsitory Pet Boutique, 103 E College Ave
7. Eco Candle Co., 123 E. College Ave.
8. Fika Tea Bar, 207 W College Ave
9. hey, daisy!, 121 E. College Ave
10. Hoot & Company, 103 E. College Ave.
11. Inspire Spa, 103 W College Ave
12. Items of Interest, 10 College Ave (inside City Center)
13. J. Hawkinson Clothiers, 10 College Ave (inside City Center)
14. Joseph's Shoes, 10 College Ave (inside City Center)
15. Lillians of Appleton, 115 E College Ave
16. Renewal by Anderson, 333 W. College Ave (inside Red Lion Hotel)
17. The Trout Museum of Art, 111 W College Ave
18. The Vintage Garden, 119 E College Ave

Appleton Downtown Inc. is partnering with Sculpture Valley, Inc.

Please note, two of the businesses have their own liquor license, so funds for those establishments are not included. Those businesses are as follows:

1. The Trout Museum of Art
2. Board and Brush, Appleton

