

218 East South Island Street
Woolen Mills Lofts
Rezoning M-2 General Industrial District to
PD/R-3 Planned Development Multifamily District
Zoning Map

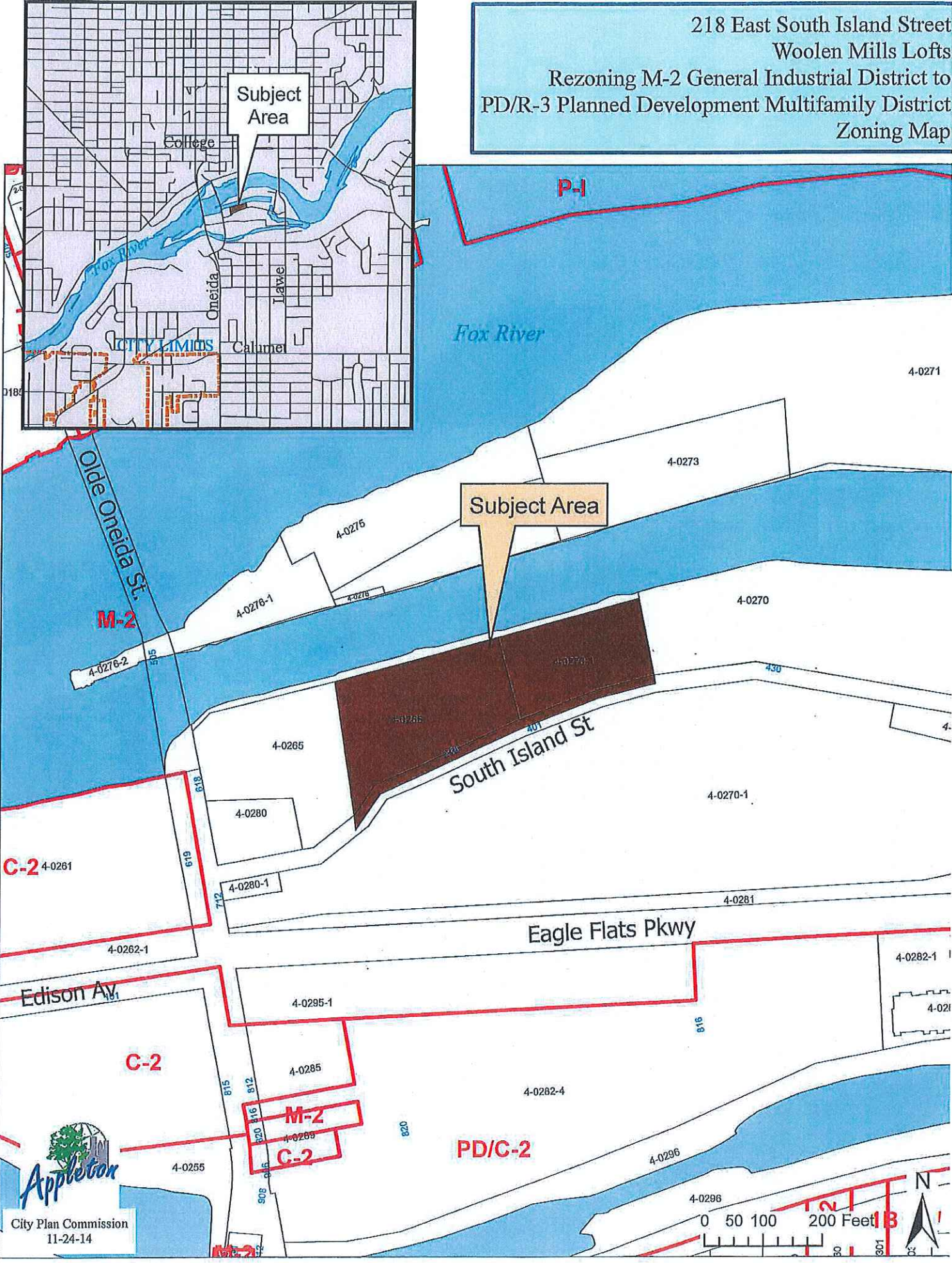

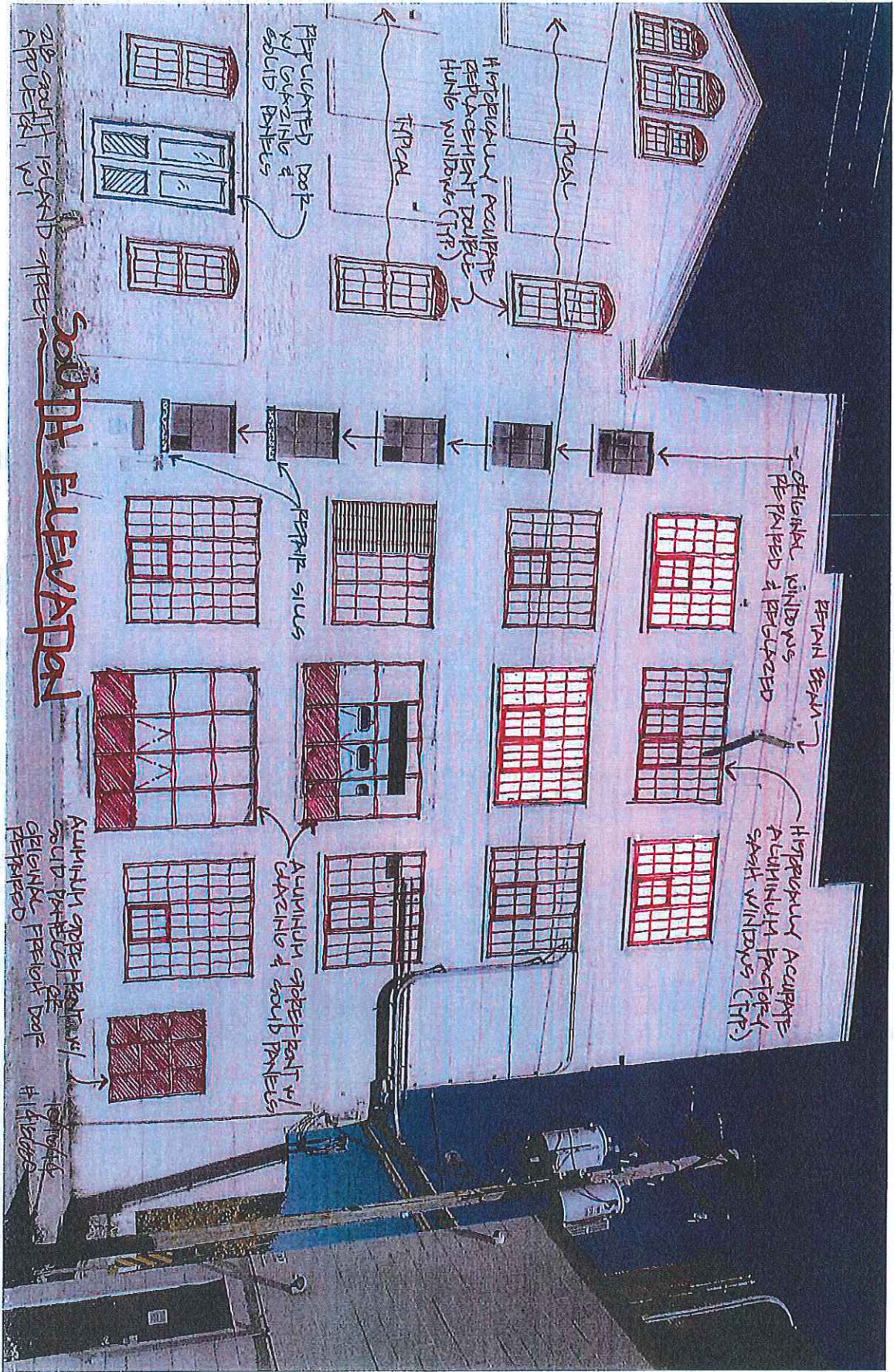

SOUTH ELEVATION

EXTERIOR HISTORIC STRATEGY

PRELIMINARY DRAWING - NOT FOR CONSTRUCTION

303 MILLBURN
144880
SHEET
A0.2

PROJECT:
 PROPOSED WOOLEN MILLS LOFTS
 218 SOUTH ISLAND STREET
 APPLETON, WI 54915

OWNER:
 KEYSTONE DEVELOPMENT, LLC
 420 S. KOELLER STREET
 OSHKOSH, WI 54902



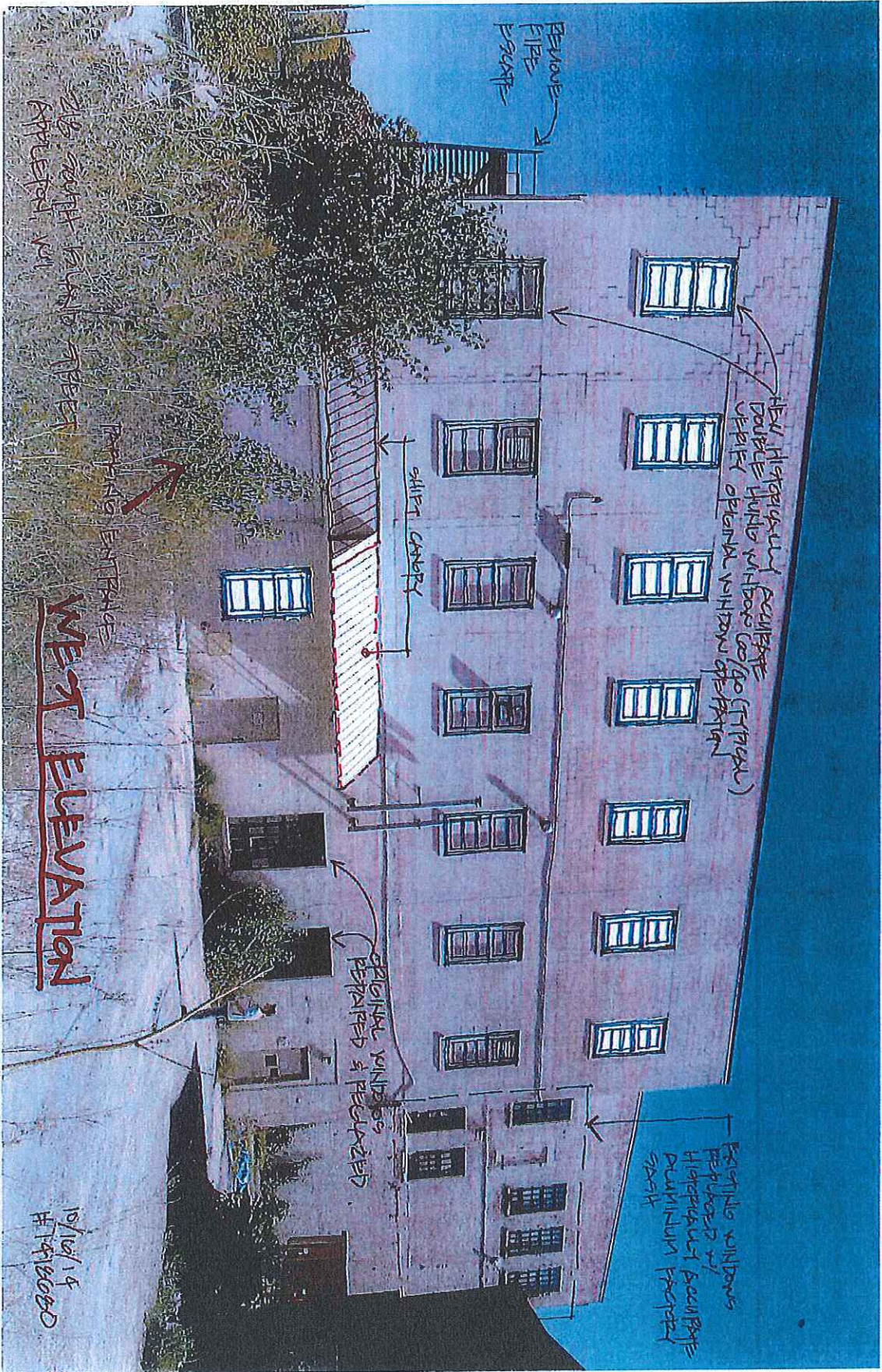

EXTERIOR HISTORIC STRATEGY

PRELIMINARY DRAWING - NOT FOR CONSTRUCTION



Excel Engineering
 420 S. KOELLER STREET
 OSHKOSH, WI 54902
 920.237.8800
 www.exceleng.com

OWNER:
 KEYSTONE DEVELOPMENT, LLC
 420 S. KOELLER STREET
 OSHKOSH, WI 54902

PROJECT:
 PROPOSED WOOLEN MILLS LOFTS
 210 SOUTH ISLAND STREET
 APPLETON, WI 54915

EXCEL ENGINEERING
 SHEET NUMBER:
 1449880
 DATE:
 10/16/14

DATE PLOTTED:
 10/16/14
 SHEET:
 A0.4

218 SOUTH ISLAND STREET
APPLETON, WI

HOPKIN ELEVATION

10/25/14
#14162620



EXTERIOR HISTORIC STRATEGY

PRELIMINARY DRAWING - NOT FOR CONSTRUCTION

PROJECT:	PROPOSED WOOLEN MILLS LOFTS
OWNER:	KEYSTONE DEVELOPMENT, LLC
PRELIMINARY SHEET DATES:	420 S. KOELLER STREET
JOB NUMBER:	OSHKOSH, WI 54002
14162620	
SHEET:	
A0.5	

