

**NOTICE OF PROPOSED STREET VACATION**

(Pursuant to Section 66.1003, Wisconsin Statutes-2009-2010)

Notice is hereby given that a written resolution has been filed with the Common Council of the City of Appleton for the discontinuance of:

**LEGAL DESCRIPTION:**

All of a triangular shaped portion of land being a part of Douglas Street, Badger Avenue and or Winnebago Street:

Bounded on the West by Lots 1 and 2, Block 8, Gilmore Addition, according to the recorded Assessor's Plat of the City of Appleton;

Bounded on the Northeast by the Southeasterly extension of Badger Avenue;

Bounded on the South by the Easterly extension of the North line of Winnebago Street, all being located in the NW ¼ of the NW ¼ of Section 27, T.21N., R.17E., City of Appleton, Outagamie County, Wisconsin, containing 3,429 square feet of land m/l, as shown on the map.

**EASEMENTS**

The City of Appleton hereby retains an easement for *ALL* existing utilities within the entire width of the above-described and vacated street area.

**EXISTING LOT LINE PROJECTIONS**

It is the intent of the City of Appleton that the adjoining property owner to the south of this vacated street area shall acquire an ownership interest in the entire area being vacated.

**COMMON DESCRIPTION:**

North Douglas Street – South of Badger and North of Winnebago Street.

Notice is further given that a hearing of said resolution will be held at a regular meeting of the Common Council to be held at 7:00 p.m. or as soon thereafter as can be heard, on Wednesday, May 20, 2015, in the Council Chambers at the City Hall in said City of Appleton.

By Order of the Common Council.

April 2, 2015

DAWN A. COLLINS  
City Clerk

RUN: April 4, 2015  
April 11, 2015  
April 18, 2015

**REASONABLE ACCOMMODATIONS FOR PERSONS WITH DISABILITIES WILL BE MADE UPON REQUEST AND IF FEASIBLE.**

# STREET VACATION

PART OF DOUGLAS STREET, BADGER AVENUE AND OR WINNEBAGO STREET LYING ADJACENT TO BLOCKS 8, GILMORE'S ADDITION, ALL ACCORDING TO THE RECORDED ASSESSOR'S PLAT OF THE CITY OF APPLETON, LOCATED IN THE NW 1/4 OF SECTION 27, T21N, R.17E, CITY OF APPLETON, OUTAGAMIE COUNTY, WISCONSIN.

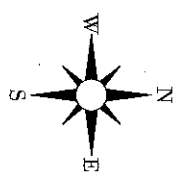
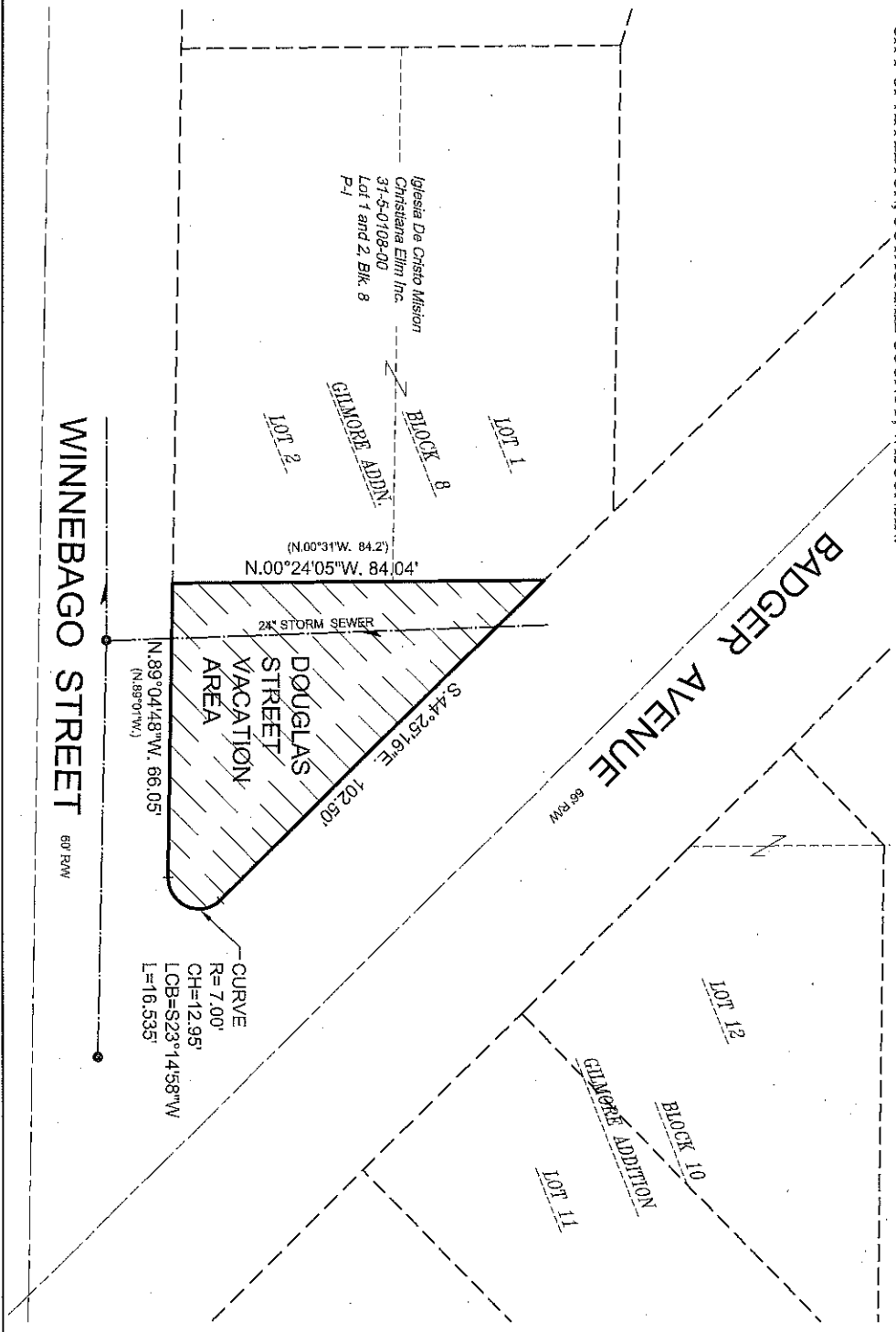

BEARINGS ARE REFERENCED TO THE WISCONSIN COUNTY COORDINATE SYSTEM, OUTAGAMIE COUNTY, NORTH LINE OF THE NW 1/4 OF SECTION 27-21-17 RECORDED AS S.89°01'30"E. H:\Vacat\Vacation\Douglas Street 0223\_2015

SCALE IN FEET

0 30' 60'

**CITY OF APPLETON**  
 DEPT. OF PUBLIC WORKS  
 ENGINEERING DIVISION  
 100 NORTH APPLETON STREET  
 APPLETON, WI 54911  
 920-832-6474  
 DRAFTED BY: T. KRONM