

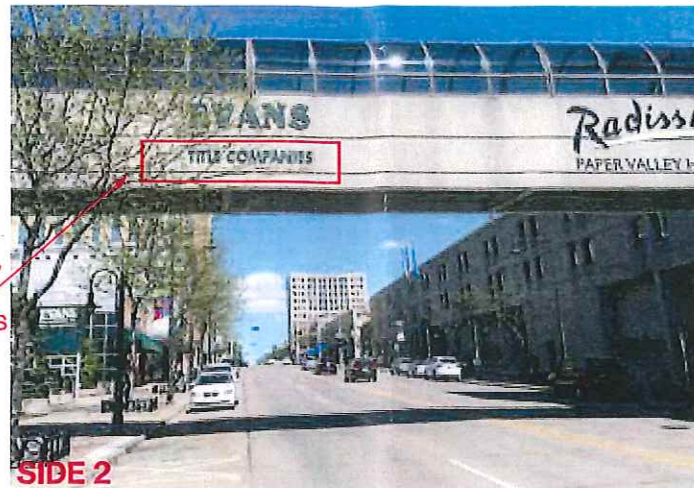

SIDE 1
Existing View

Remove "TITLE COMPANIES" from underneath EVANS and re-install NEXT to EVANS above and CENTERED w/ EVANS. SEE DRAWING.



SIDE 2
Existing View

Quantity: 1 D/S Walkway (2 sets of letters)
Material: Aluminum (0.125" depth)
Lighting: Non-illuminated
Graphics: Faces and returns painted PMS 2603
Font: Logo
Mounting: Flush to wall with studs
Instruction: Remove and re-install "title companies" from below Evans logo to right side, see drawing.
 Produce and install new Willis Towers Watson flat cut logo. Logo installs similarly on both sides of D/S walkway beneath Evans title and centered, see drawing.
Perimeter: 1512"
Area: 1946" squared
 P-2 TBD walkway color match if needed for re-paint

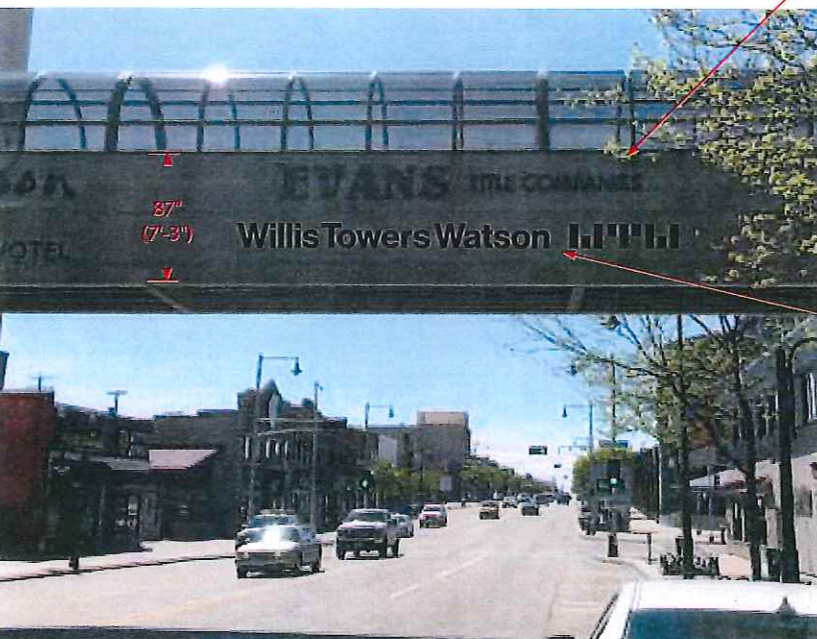

Proposed

move "TITLE..." here

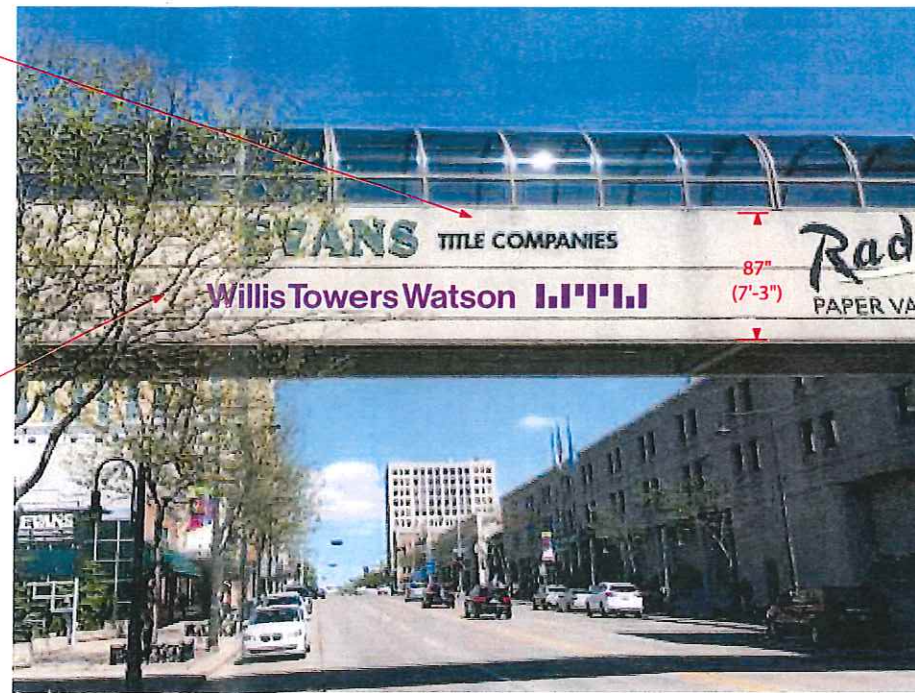

Proposed

Install WTW logo centered under EVANS like shown.

Center logo visually between lines

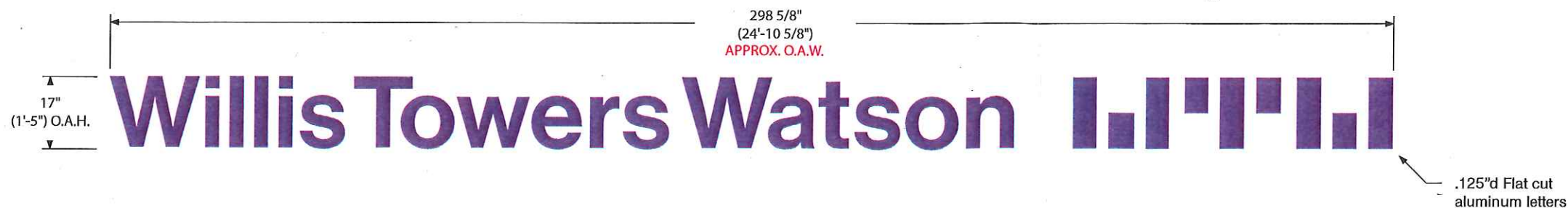

ARCHIGRAFIKA

44 Greenwich Avenue
 New York NY 10011
 212 947 7022
 212 868 0053 fax
 archigrafika.com

PROJECT



Willis
 Towers
 Watson

APPLETON, WI

JOB NO. 326

LOCATION

330 W. College Ave.
 Appleton, WI 54911

WTW CONTACT

ARCHITECT

CUSTOMER APPROVAL

X _____

Date _____

FLOOR _____

DRAWING NAME

Exterior Signage

REPRESENTATIVE

Michael Gerbino

DRAWN BY

DATE VERSION

14 July 2016 1

SHEET

B

MOVE DATE