



**Privileged and Confidential**

This communication and any attachments constitutes an electronic communication within the meaning of the Electronic Communications Privacy Act, 18 USC 2510, and its disclosure is strictly limited to the recipient intended by the sender of this message. This communication may contain confidential and privileged material for the sole use of the intended recipient and receipt by anyone other than the intended recipient does not constitute a loss of the confidential or privileged nature of the communication. Any interception, review, copying, disclosure, use or distribution of this communication by others is strictly prohibited. The sender takes no responsibility for any unauthorized reliance on this communication. If you have received this communication in error, please immediately notify the sender and delete the communication.

---

**From:** Kyle Heimstead  
**Sent:** Tuesday, February 28, 2017 12:45 PM  
**To:** Keith Curran ([keith.curran@appleton.org](mailto:keith.curran@appleton.org)); 'mark.lahay@appleton.org'; 'mary.schlimm@appleton.org'  
**Subject:** City of Appleton Righ-of-Way Permit

Keith, Mark and Mary,

EnviroForensics is proposing some work within the road right-of-way of N. Meade St. between E. Hancock St. and E. Winnebago St. during April 2017. I have discussed an approved traffic control plan with Michael Hardy. Attached is a memo, figure with the proposed locations of the groundwater monitoring wells, soil boring locations and approved traffic control plan. Also attached is the Permit to Excavate in the Public Right-Of-Way and Permit to Occupy the Public Right-of-Way. I am having the Certificate of Liability Insurance and Right-of-Way Bond updated and will send those over as soon as I receive them.

If there is anything else, let me know!

Best Regards,

**Kyle Heimstead**  
Staff Geologist

EnviroForensics | N16 W23390 Stone Ridge Drive, Suite G | Waukesha, WI 53188  
P. 209.390.9814 | C. 612.210.3374 | F. 262.510.0460  
[www.enviroforensics.com](http://www.enviroforensics.com)

*Turning Environmental Liabilities Into Assets®*



 View my  
LinkedIn Profile



**Privileged and Confidential**

This communication and any attachments constitutes an electronic communication within the meaning of the Electronic Communications Privacy Act, 18 USC 2510, and its disclosure is strictly limited to the recipient intended by the sender of this message. This communication may contain confidential and privileged material for the sole use of the intended recipient and receipt by anyone other than the intended recipient does not constitute a loss of the confidential or privileged nature of the communication. Any interception, review, copying, disclosure, use or distribution of this communication by others is strictly prohibited. The sender takes no responsibility for any unauthorized reliance on this communication. If you have received this communication in error, please immediately notify the sender and delete the communication.

**Legend**

- Property boundary
- Underground gas utility line
- Underground water utility line
- Underground sanitary utility line
- Fiber optics line
- Underground storm utility line
- Pipe chase
- French drain and associated piping
- Summ
- Former Sump
- Soil boring (STS)
- Soil boring (Badger)
- Abandoned Temp well (McMahon)
- Concrete Floor Core samples (STS)
- C-1
- C-3
- Concrete Wall Core samples (STS)
- Monitoring well (STS)
- MW-18
- MW-19
- MW-10
- Monitoring well (McMahon)
- Monitoring well (Badger)
- Monitoring well abandoned (MW-10 in 1998) and (MW-11 in 1991)
- Proposed monitoring well/boring location
- Proposed temporary well/boring location
- Proposed soil boring water sample location

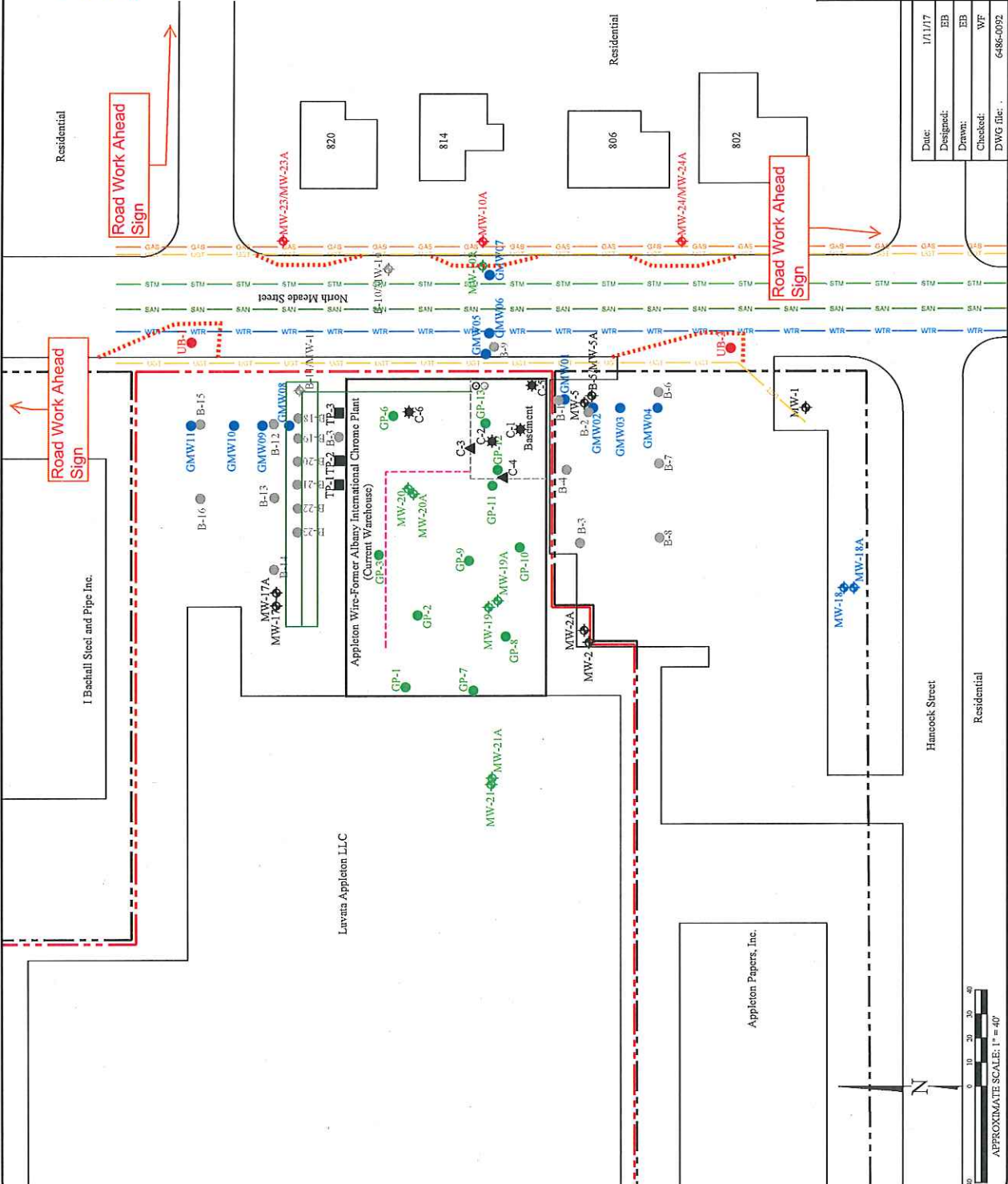

**SITE PLAN WITH PROPOSED ADDITIONAL DATA COLLECTION POINTS**  
 Albany International - Luvata Site  
 908 North Lave Street  
 Appleton, Wisconsin

Date:	1/11/17
Designed:	EB
Drawn:	EB
Checked:	WF
DWG file:	6486-0092

Figure	9
Project	6486

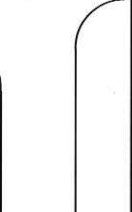

**APPROXIMATE SCALE: 1" = 40'**

