

NOTICE OF INFORMAL PUBLIC HEARING
OF THE
APPLETON CITY PLAN COMMISSION

Dear property owner(s):

The City of Appleton Plan Commission will conduct an Informal Public Hearing on Wednesday, July 28, 2021, at 3:30 P.M., in Common Council Chambers, 6th Floor, City Hall, 100 North Appleton Street, or as soon thereafter as can be heard, for the following proposed rezoning request:

COMMON DESCRIPTION:

Ridge Haven Lane (Parcel 101157102) included in the “M&J Weyenberg Properties, LLC” Annexation, generally located at the southeast corner of Ballard Road and Ridge Haven Lane

Rezoning Request: A rezoning request has been initiated by the City Plan Commission, in the matter of amending Chapter Twenty-three (Zoning Ordinance) of the Municipal Code of the City of Appleton, for the above-described real estate, which has been zoned temporary AG Agricultural District following annexation. Pursuant to Sections 23-65(d)(1) and 23-65(e) of the Municipal Code, the City Plan Commission proposes to rezone the property to a permanent zoning classification of R-1B Single-Family District (see attached map). The R-1B district is intended to provide for, and maintain, residential areas characterized predominately by single family detached dwellings on larger sized lots while protecting residential neighborhoods from the intrusion of incompatible non-residential land uses.

Purpose of the Request: To assign a permanent zoning classification following the “M&J Weyenberg Properties, LLC” Annexation and allow the property to be developed as single-family residential.

ALDERMANIC DISTRICT: 13 – Alderperson Sheri Hartzheim

You are being notified as a policy of the City of Appleton Community and Economic Development Department. All persons interested are invited to attend this meeting and will be given an opportunity to be heard. Feedback can also be shared with Plan Commission members via written letter, email, or phone call. Any questions regarding this matter should be directed to Don Harp, Principal Planner, in the Community and Economic Development Department at 920-832-6466 or by email at don.harp@appleton.org.

CITY PLAN COMMISSION

COMMUNITY & ECONOMIC DEVELOPMENT
CITY HALL - 100 NORTH APPLETON STREET
APPLETON, WISCONSIN 54911-4799
920-832-6468

Reasonable accommodations for persons with disabilities will be made upon request and if feasible.

**M & J Weyenberg Annexation
Rezoning
Temporary Ag Agricultural to R-1B
Single-family Residential District**

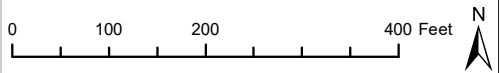
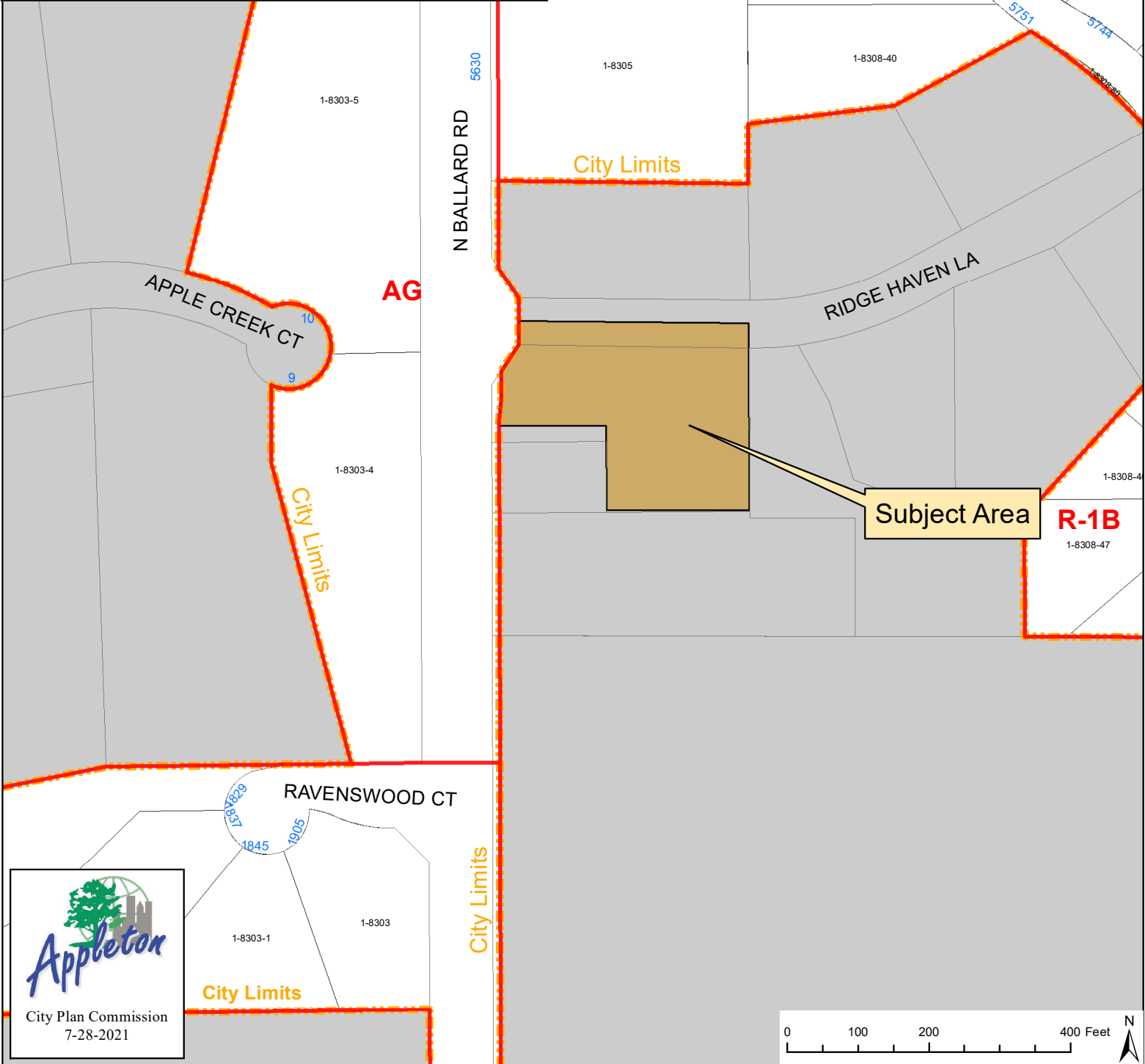
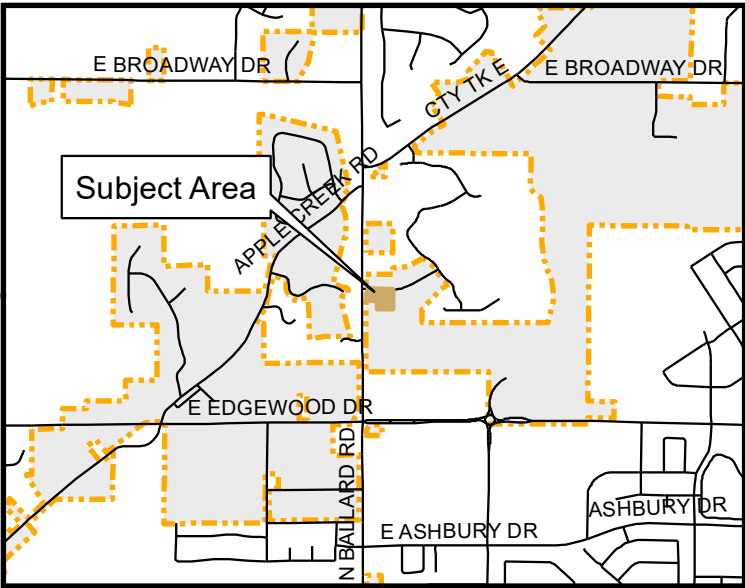

M & J Weyenberg Annexation
Rezoning
Temporary Ag Agricultural to R-1B
Single-family Residential District



Subject Area

City Limits

City Limits

City Limits



City Plan Commission
7-28-2021