

Paula Vandehey

From: Kurt Craanen
Sent: Thursday, April 20, 2017 6:55 PM
To: Paula Vandehey
Subject: Fwd: 1731 briarcliff

Muni srv request

Sent from my iPhone

Begin forwarded message:

From: "Andrew Graf" <andrewgrafwebmaster@gmail.com>
To: "Kurt Craanen" <Kurt.Craanen@Appleton.org>
Subject: Re: 1731 briarcliff

Hi Kurt,

The bushes I want to plant are almost full grown, they only get **8 to 10 feet tall** and **3 to 4 feet wide**. I am the last house on the street so they definitely wont interfere with any traffic or home owners. It has always been a dream of mine to have a beautiful hedged lot line. I would be willing to come to the meeting so that I am available to answer any question anyone might have.

Please call or email me with any questions or details regarding our future meeting or question you have.

Andrew Graf
920-292-0039
andrewgrafwebmaster@gmail.com
1731 N Briarcliff Dr
Appleton, WI 54915

I have included:

- Pictures of a mockup before/after.
- A picture of the actual bushes.
- Picures of other houses in my neighborhood that also have privacy bushes in the front yard.



ArcGIS Web Map

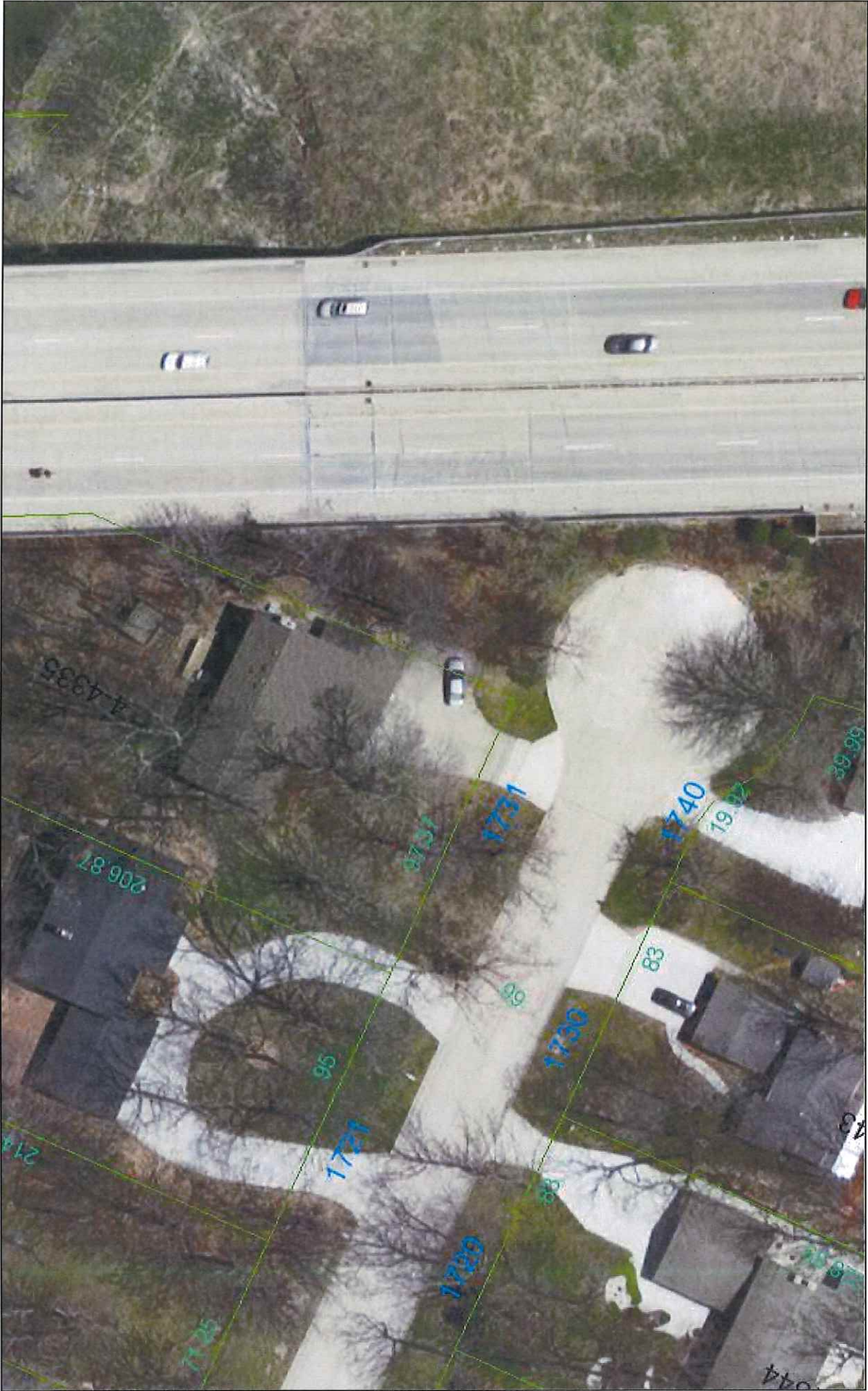

April 21, 2017

- City Parcels
- Easements

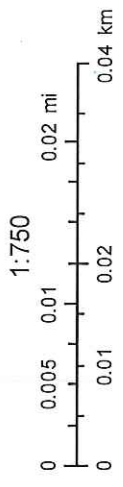



"...meeting community needs...enhancing quality of life."

DEPARTMENT OF PUBLIC WORKS

Engineering Division
100 North Appleton Street
Appleton, WI 54911
(920) 832-6474
FAX (920) 832-6489

Adopted January 1, 2011

**CITY OF APPLETON
STREET TERRACE POLICY**

The following conditions are **not** acceptable uses of street terraces unless a street occupancy permit request is approved by the Municipal Services Committee and Common Council:

1. Plants in excess of 3 feet in height.
2. Hedges.
3. Traffic hazards such as rocks, railroad ties, etc.
4. Loose stone, mulch or sand surfaces.
5. Vegetable gardens.
6. Trees
7. Plants within 3 feet of a fire hydrant

All other uses of street terraces are acceptable contingent upon the following:

1. Compliant with Weed Control Ordinance.
2. Elevation flush with sidewalk.
3. City's restoration cost to work in the terrace limited to cost of typical terrace.

All Council approved exceptions to this policy require a certificate of insurance and a \$40 annual street occupancy permit.