

FINAL RESOLUTION

WHEREAS, the public interest requires that a portion of East Pacific Street, east of North Owaissa Street, that has not previously been vacated, be vacated and discontinued; and

WHEREAS, notice was given when and where the resolution would be acted on, as required by law; and

WHEREAS, hearing was had on said Resolution on the 3rd day of April, 2019, at City Hall, in and for the City of Appleton, Wisconsin.

BE IT RESOLVED, that the Common Council of the City of Appleton, Wisconsin, hereby determines that the public interest requires that:

LEGAL DESCRIPTION:

All that part of Pacific Street (fka Brucke Street) described as follows: A strip of land 46.7 feet in width and 123.5 feet more or less in length, containing 5,767 square feet of land more or less, bounded on the West by the East line of Owaissa Street, bounded on the East by Riverside Cemetery, bounded on the North by Block 61 of **HARRIMAN'S LAWSBURG PLAT** and bounded on the South by Block 63 of **HARRIMAN'S LAWSBURG PLAT**, all according to the recorded Assessors Map of the City of Appleton, being located in Government Lot 2 lying North of the Fox River, Section 25, Township 21 North, Range 17 East, City of Appleton, Outagamie County, Wisconsin.
See also attached Exhibit "A" for illustration.

COMMON DESCRIPTION:

East Pacific Street, east of North Owaissa Street (Riverside Cemetery entrance)

FURTHER RESOLVED, that the City Clerk of the City of Appleton be authorized and directed to give notice required by §66.1003 of the Wisconsin Statutes.

FURTHER RESOLVED, that according to §66.1005, Wisconsin Statutes, upon vacation and discontinuance of said portion of East Pacific Street, title to the above-described area shall belong to the adjoining property owners of this vacated street area and shall acquire an ownership interest in the entire area being vacated (as deemed necessary).

Date

Christopher W. Croatt, Chair
Municipal Services Committee
City Law: A18-0936

EXHIBIT

ALL THAT PART OF PACIFIC STREET (FKA BRUKE STREET) DESCRIBED AS FOLLOWS: A STRIP OF LAND 46.7 FEET IN WIDTH AND 123.5 FEET MORE OR LESS IN LENGTH, CONTAINING 5,767 SQUARE FEET OF LAND MORE OR LESS, BOUNDED ON THE WEST BY THE EAST LINE OF OWAISSA STREET, BOUNDED ON THE EAST BY RIVERSIDE CEMETERY, BOUNDED ON THE NORTH BY BLOCK 61 OF HARRIMAN'S LAWSBURG PLAT AND BOUNDED ON THE SOUTH BY BLOCK 63 OF HARRIMAN'S LAWSBURG PLAT. ALL ACCORDING TO THE RECORDED ASSESSORS MAP OF THE CITY OF APPLETON, BEING LOCATED IN GOVERNMENT LOT 2 LYING NORTH OF THE FOX RIVER, SECTION 25, TOWNSHIP 21 NORTH, RANGE 17 EAST, CITY OF APPLETON, OUTAGAMIE COUNTY, WISCONSIN.

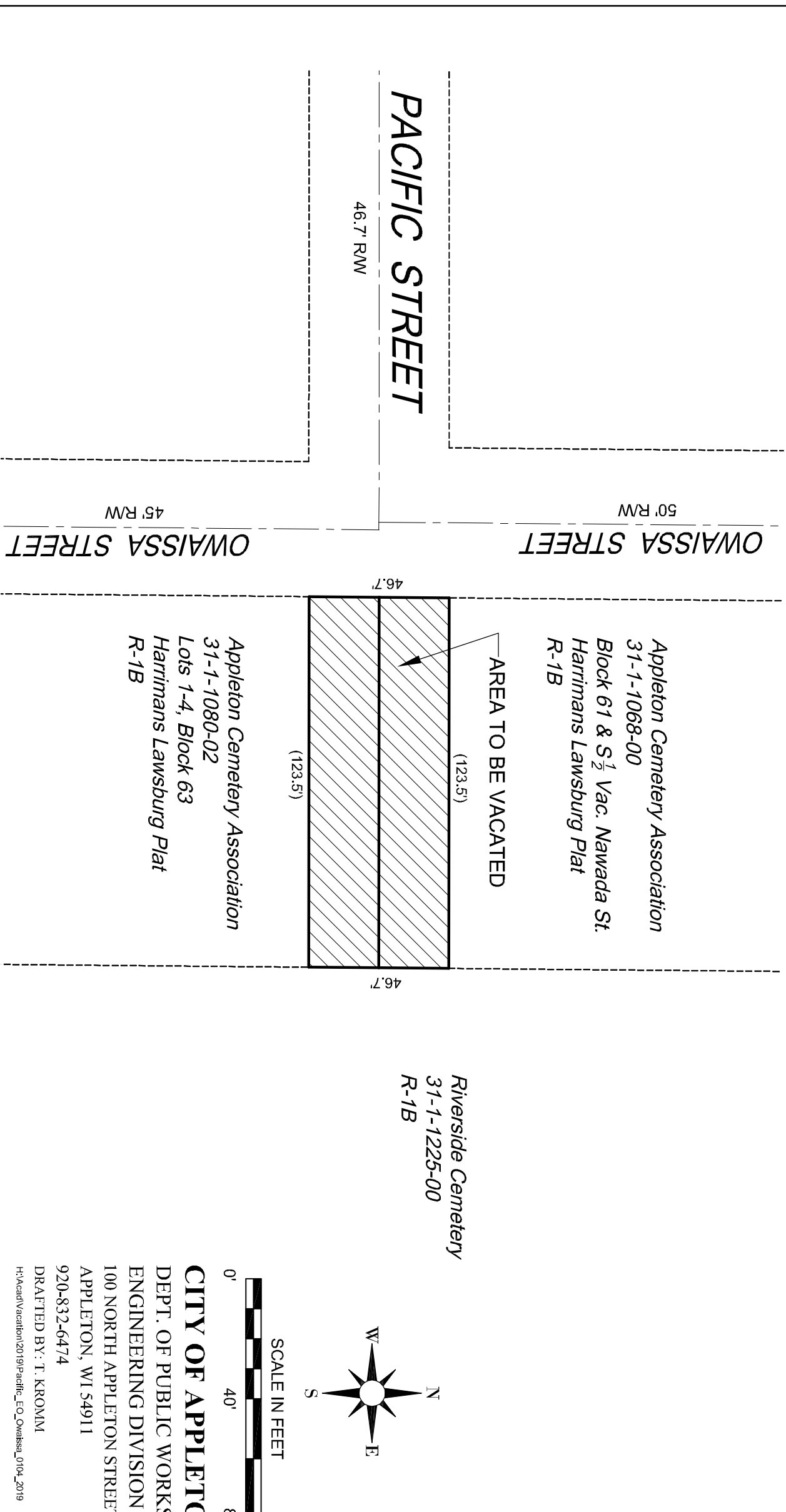

Appleton Cemetery Association
 31-1-1068-00
 Block 61 & S $\frac{1}{2}$ Vac. Nawada St.
 Harrimans Lawsburg Plat
 R-1B

Appleton Cemetery Association
 31-1-1080-02
 Lots 1-4, Block 63
 Harrimans Lawsburg Plat
 R-1B

Riverside Cemetery
 31-1-1225-00
 R-1B

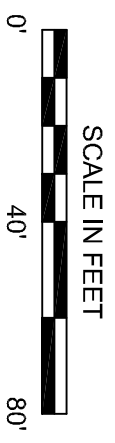
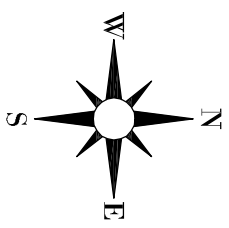

CITY OF APPLETON
 DEPT. OF PUBLIC WORKS
 ENGINEERING DIVISION
 100 NORTH APPLETON STREET
 APPLETON, WI 54911
 920-832-6474

DRAFTED BY: T. KROMM
 H:\Acad\Vacation\2019\Pacific_EO_Owaissa_0104_2019